

G-9140
54091

T. 6N., R. 35E., W.M.

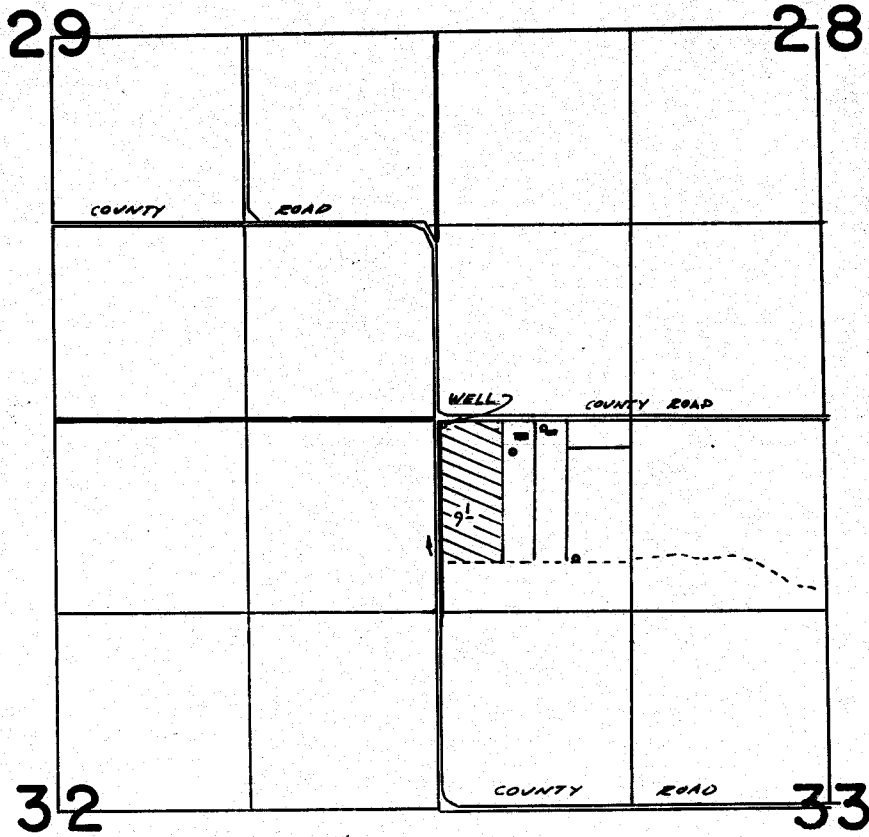

WELL LOCATED 40'S & 40'E FROM NW COR. SEC. 33

FINAL PROOF SURVEY
UNDER

Application No. G-9619 Permit No. G-9140
IN NAME OF

HALLON & BESSIE FRY

Surveyed Feb 25 1982, by Norman Lee Church

NW 1/4 NW 1/4
PFS-1982-PA
NB-5MM-71