

G-5429
34093

T. 2N., R. 33E., W.M.

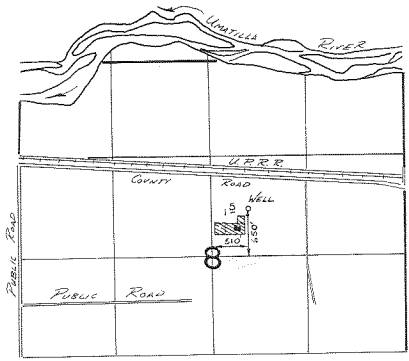

SCALE: 1" = 1320'

FINAL PROOF SURVEY
UNDER

Application No. **G-5554** Permit No. **G-5429**
IN NAME OF

ROBERT OYLEAR

Surveyed **8-17** 1982 by **V.L. CHURCH**
5-14 85 **V.L. CHURCH**
1-6 86 **J.K. SAUTER**