

T.2N.R.22E.W.M.

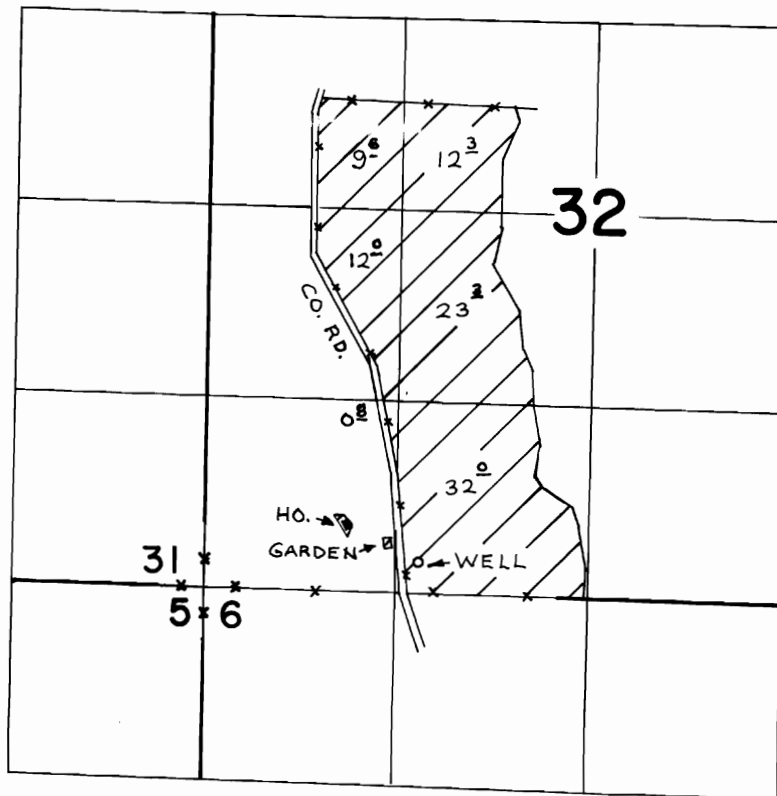

WELL LOC. - 1470' E. & 170' N. FROM S.W. COR. SEC. 32

**FINAL PROOF SURVEY**  
UNDER

Application No. G-6480 Permit No. G-6102  
IN NAME OF

JOHN L. GRADY

Surveyed July 19, 20 1976, by R.G. Mucken