

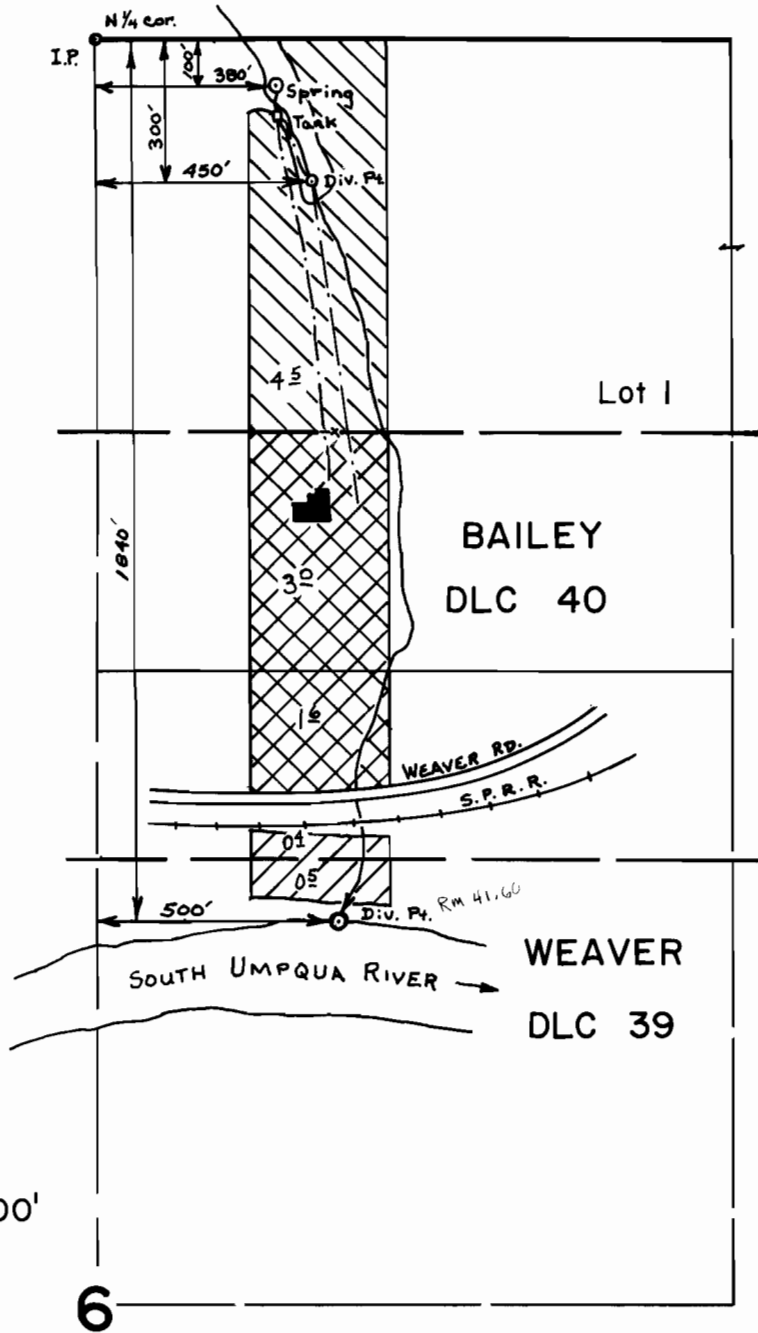

T.30S. R.5W. W.M.

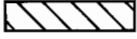

SCALE: 1" = 400'

-  unn. Str. & Spring
-  unn. Str. & Spring & S. Umpqua R.
-  S. Umpqua River

FINAL PROOF SURVEY UNDER

Application No. 52383 Permit No. 39408
IN NAME OF

JAMES E. OWEN

Surveyed March 12, 1979, by S. Donaldson