

T.29S. R.6W. W.M.

Sec. 11

NW 1/4 NE 1/4

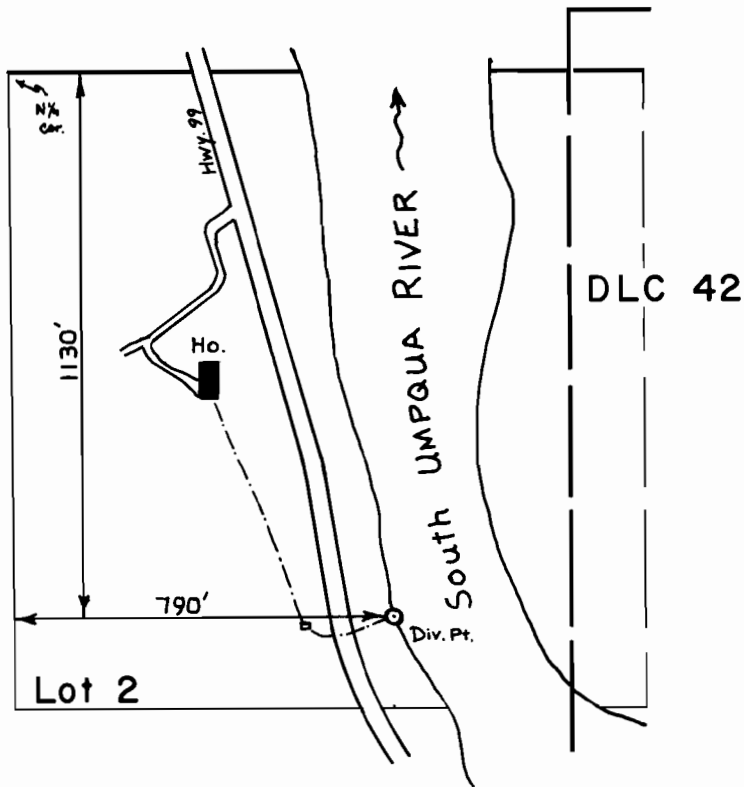

SCALE: 1" = 400'

**FINAL PROOF SURVEY**  
UNDER

Application No. 54860 Permit No. 41151  
IN NAME OF

HOWARD DAVIS

Surveyed April 5, 1979, by S. Donaldson