

T. 12S. R. 1W. W.M.

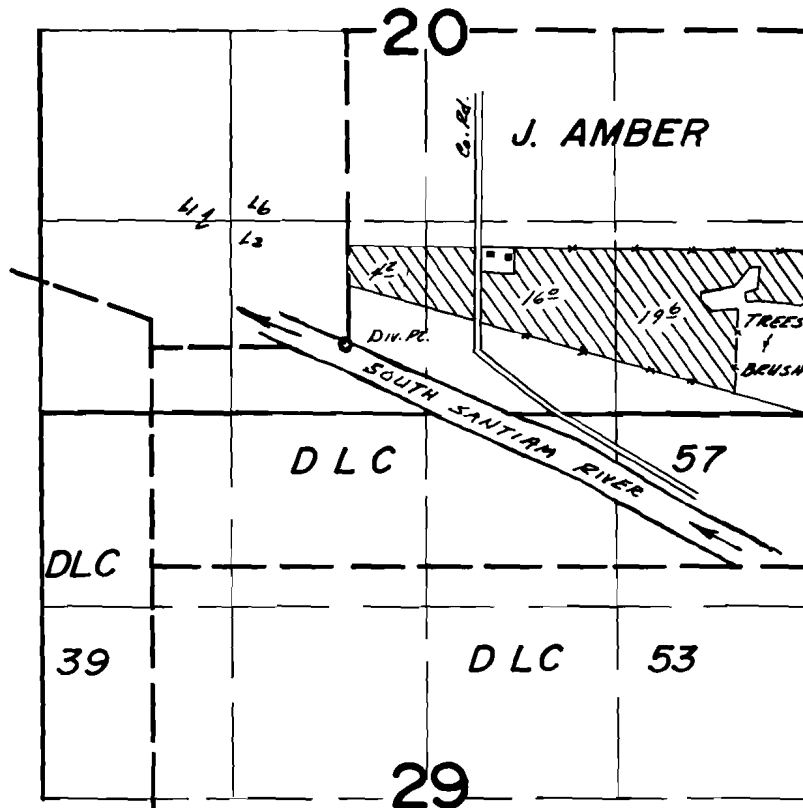

Div. Pt. Loc. - 46°N. + 3180' W from SE Cor. Sec. 20

**FINAL PROOF SURVEY**  
UNDER

Application No. 54397.. Permit No. 40775.....  
IN NAME OF

.....JAMES D. Mc DANIEL.....

Surveyed May...2... 1979., by S.C. BROWN.....