

# T.I.S.R.3E.W.M.

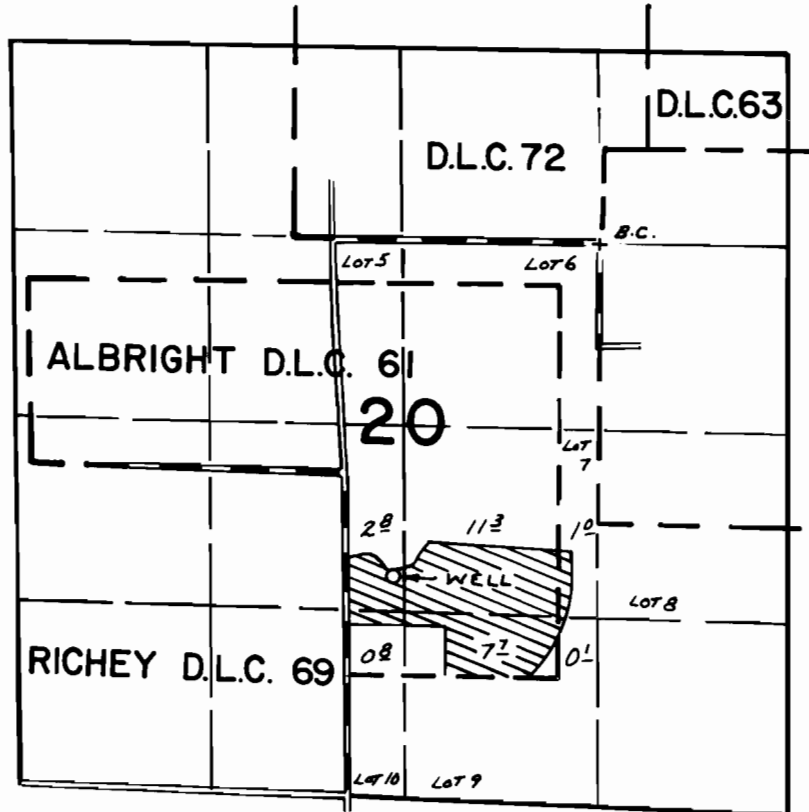

WELL LOC: 2320' S. & 1400' W. FROM N.E. COR. LOT 6 (SW 1/4 NE 1/4)

## FINAL PROOF SURVEY UNDER

Application No. ~~G-6997~~ Permit No. ~~G-6501~~  
IN NAME OF

.....MAURICE P. BLESS.....

Surveyed DEC. 4, 19.79, by R. G. MUCKEN