

T.2N.R.4W.W.M.

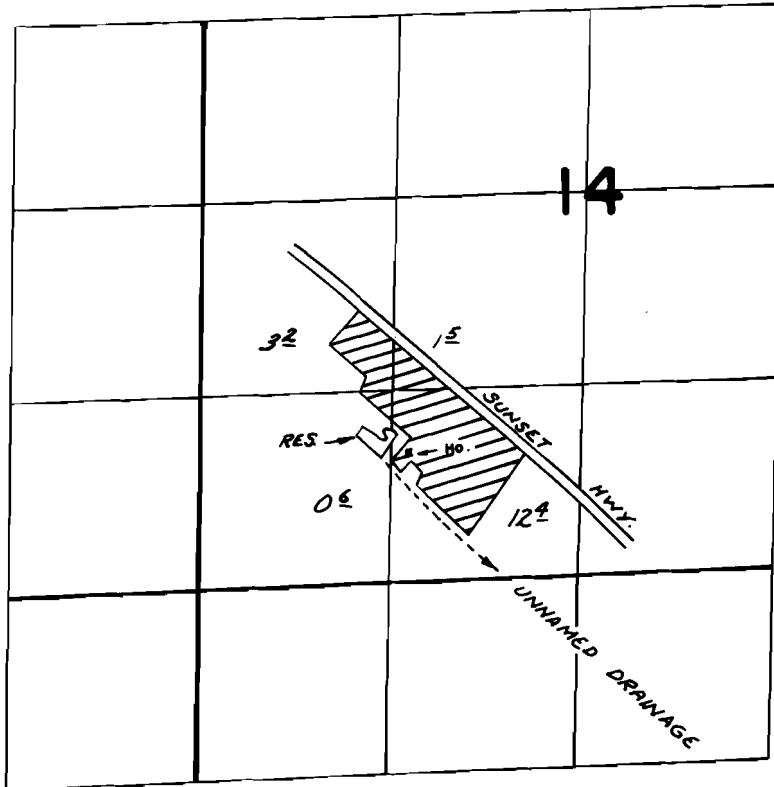

DIV. LOC: 870' N. & 1240' E. FROM S.W. COR. SEC. 14

FINAL PROOF SURVEY UNDER

R-50856 R-6192
Application No. 51688 Permit No. 38397.....
IN NAME OF

ESTATE OF EUGENE TRUSSELL

Surveyed OCT. 25 1979, by R. MUCKEN