

# T.1S. R.3W., W.M.

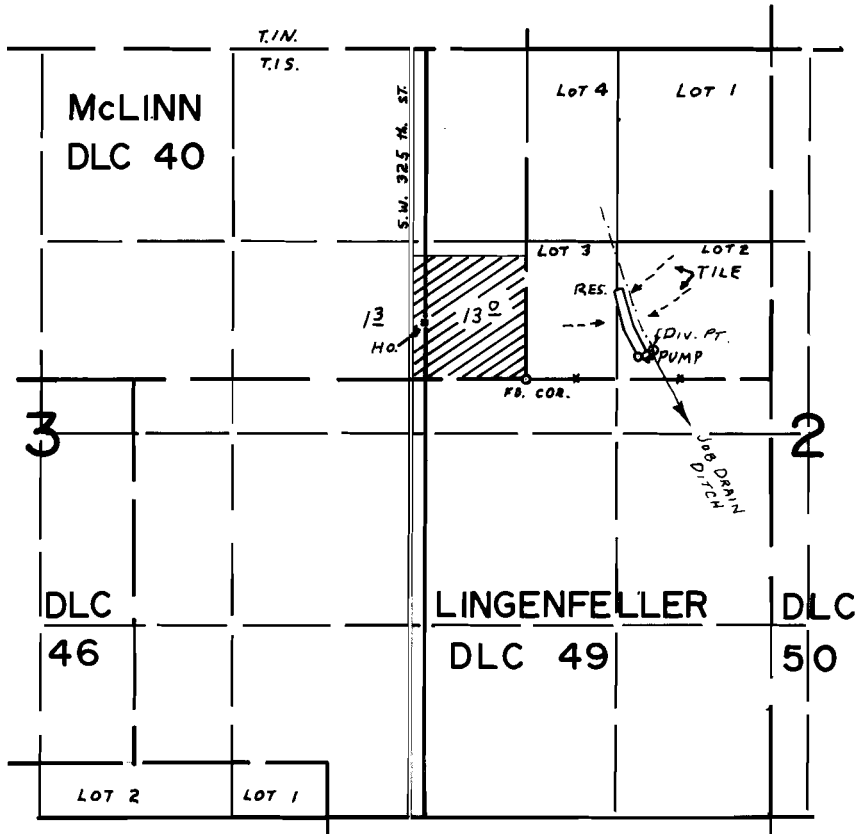

RES. LOC: - 130' N. & 750' E. FROM S.E. COR. McLINN DLC 40

*750' E. & 130' N.*  
*From Loc. - 130' N. & 750' E.*

## FINAL PROOF SURVEY UNDER

R-53340                      R-6335  
 Application No. 53341 Permit No. 39575  
 IN NAME OF

EDMUND DUYCK

Surveyed MAY 5, 1977, by D.M. NORBY