

# T.3S.R.4W.W.M.

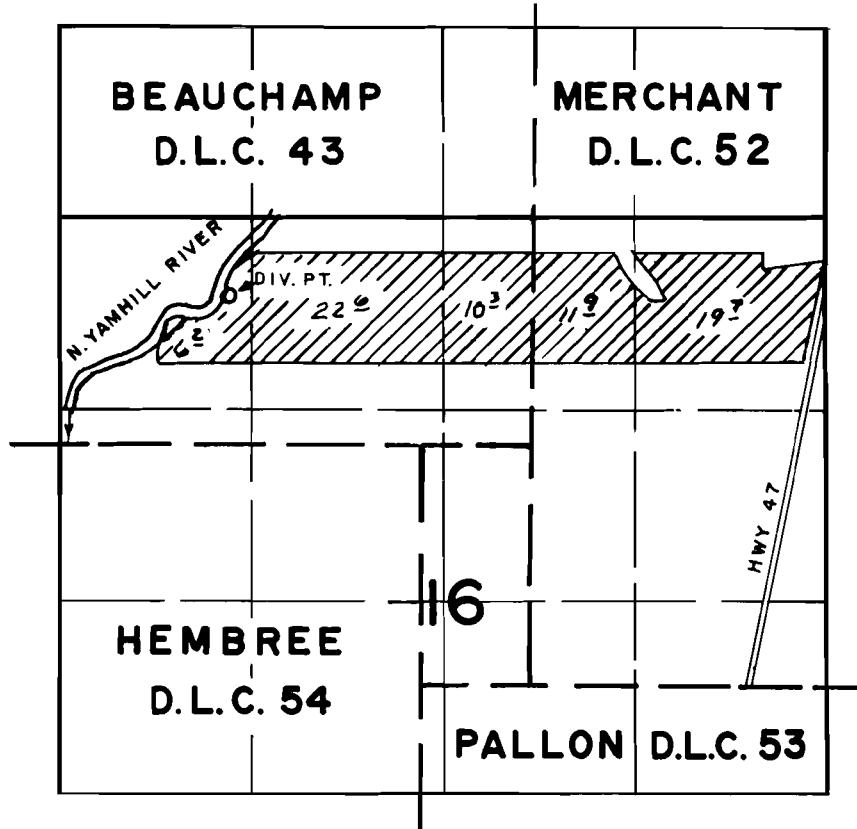

DIV. PT. LOC. : 550'S. & 1150'E. FROM NW. COR. SEC. 16

## FINAL PROOF SURVEY UNDER

Application No. 56375 Permit No. 42306.....  
IN NAME OF

**FIDEL BROTHERS**

Surveyed OCT 17... 1979, by R.G. MUCKEN.....

**RECEIVED**

**T. 3 S. R. 4 W. W.M.**  
YAMHILL COUNTY

APR 03 1997

WATER RESOURCES DEPT.  
SALEM, OREGON

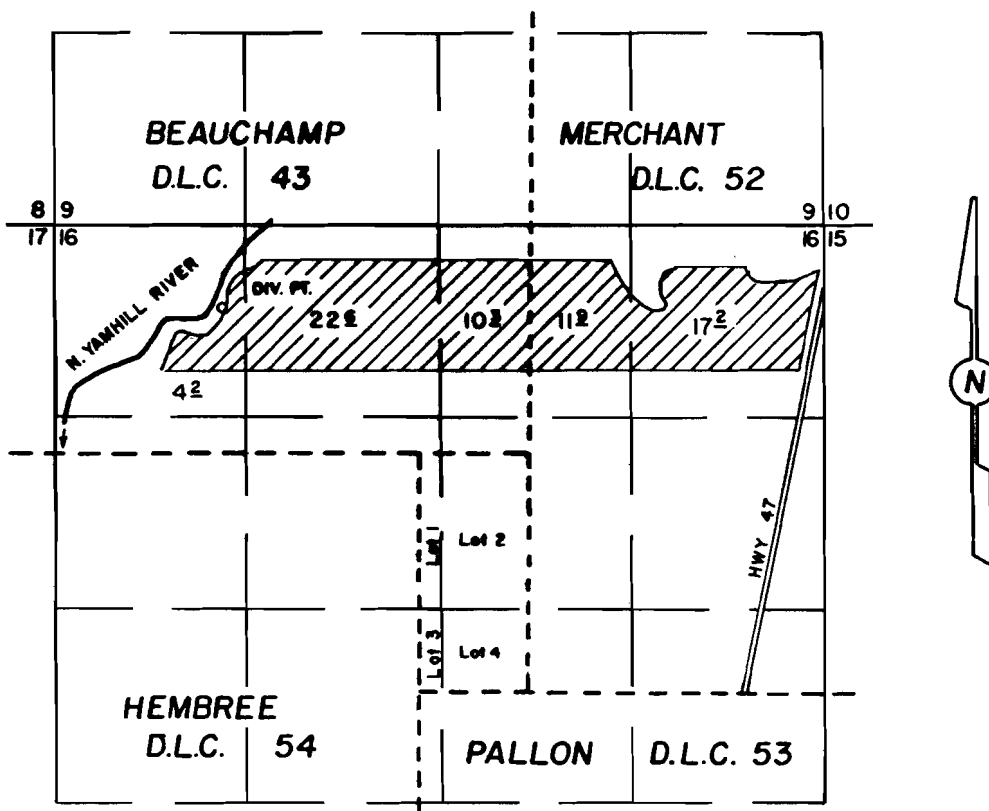

DIV. PT. LOCATION: 960' N & 1440' W OF NE COR. W.C. HEMBREE D.L.C. No. 54

**FINAL PROOF SURVEY**

UNDER

Application No. 56375 / 70212 Permit No. 42306 / 51847

IN THE NAME OF  
**BAILEY NURSERIES INC.**

SURVEYED September 12, 1996

Scale: 1" = 1320'

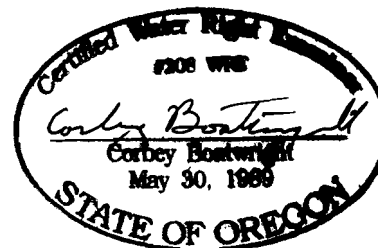

**NOTE:** This map is for the purpose of identifying the location of water rights and has no intent to dimension or locate property ownership lines.