

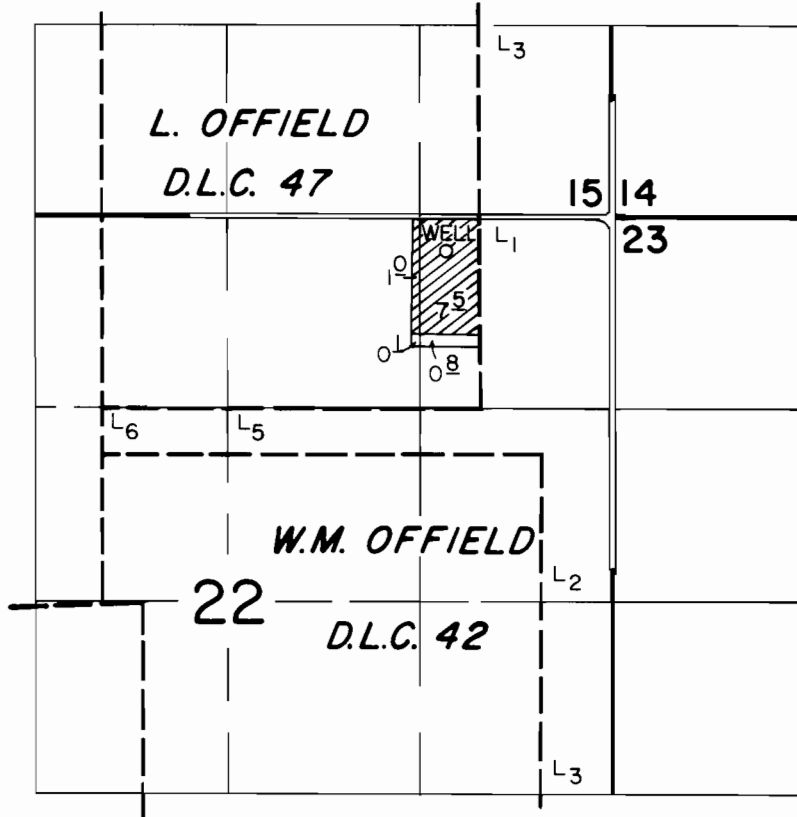

T. 4 S., R. 1 E., W.M.



WELL LOC.: 250' S. & 1150' W. FROM THE NE. CORNER SEC. 22

SCALE: 1" = 1320'

**FINAL PROOF SURVEY**  
UNDER

Application No. G-10754 Permit No. G-9859.....  
IN NAME OF

.....GREG A. McKILLIP.....

Surveyed JULY 10, 1985, by T. WARREN.....