

~~32250~~ 46411 54246

RECEIVED

AUG 13 1981

WATER RESOURCES DEPT  
SALEM, OREGON

RECEIVED

NOV 3 1981

WATER RESOURCES DEPT  
SALEM, OREGON

T. 28 S. R. 15 E. W. M.

Application No. 62259  
Permit No. 46411

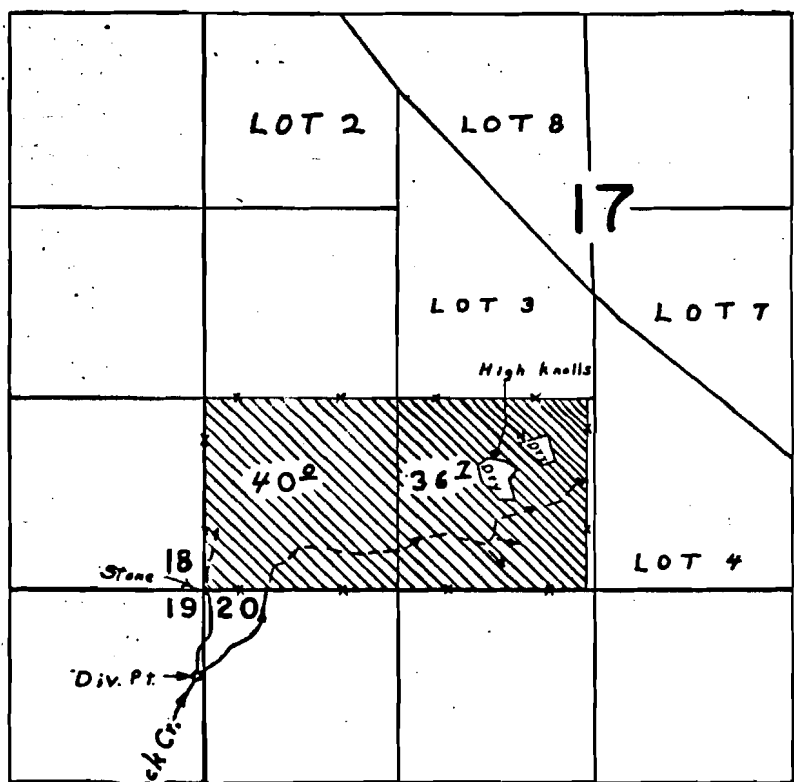

Div. Pt. located 50' S. & 40' W. from N.E. Cor. Sec. 19

FINAL PROOF SURVEY  
UNDER

Application No. 33913 Permit No. 26746  
IN NAME OF

LAWRENCE and MARJORIE IVERSON

Surveyed JULY 31 1980, by L. E. GOULD

22-15 ✓