

T. 20 S., R. 3W., W.M. SECTION 35

NE 1/4 NW 1/4
(as projected within R. Alexander DLC 70)

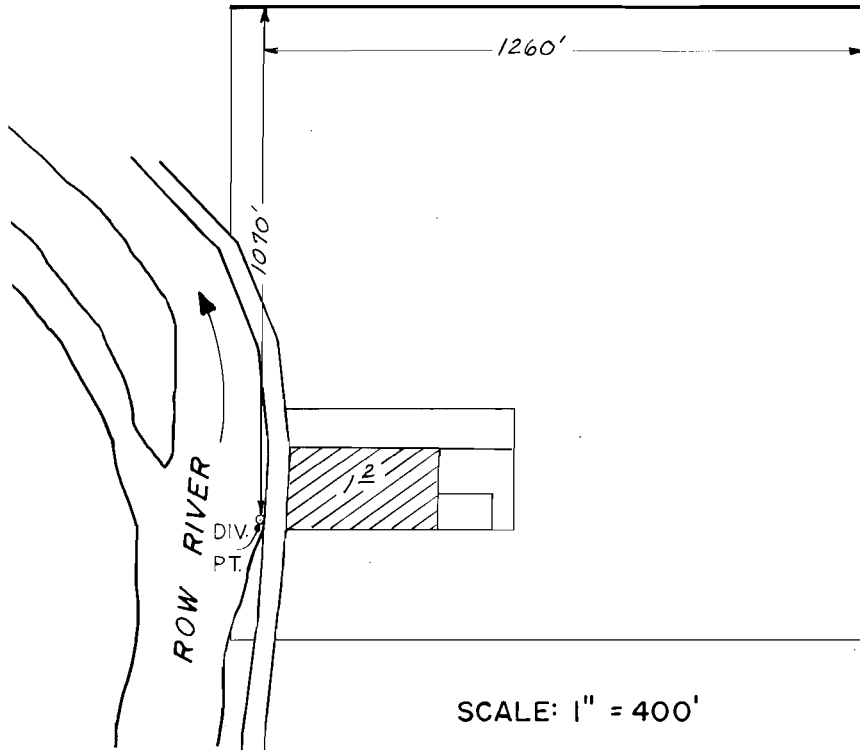

FINAL PROOF SURVEY UNDER

Application No. 60022 Permit No. 45349
IN NAME OF

..... OVAL W. & LOIS L. CHATHAM

Surveyed AUG. 25, 1985, by B.W. BISHOP.....