

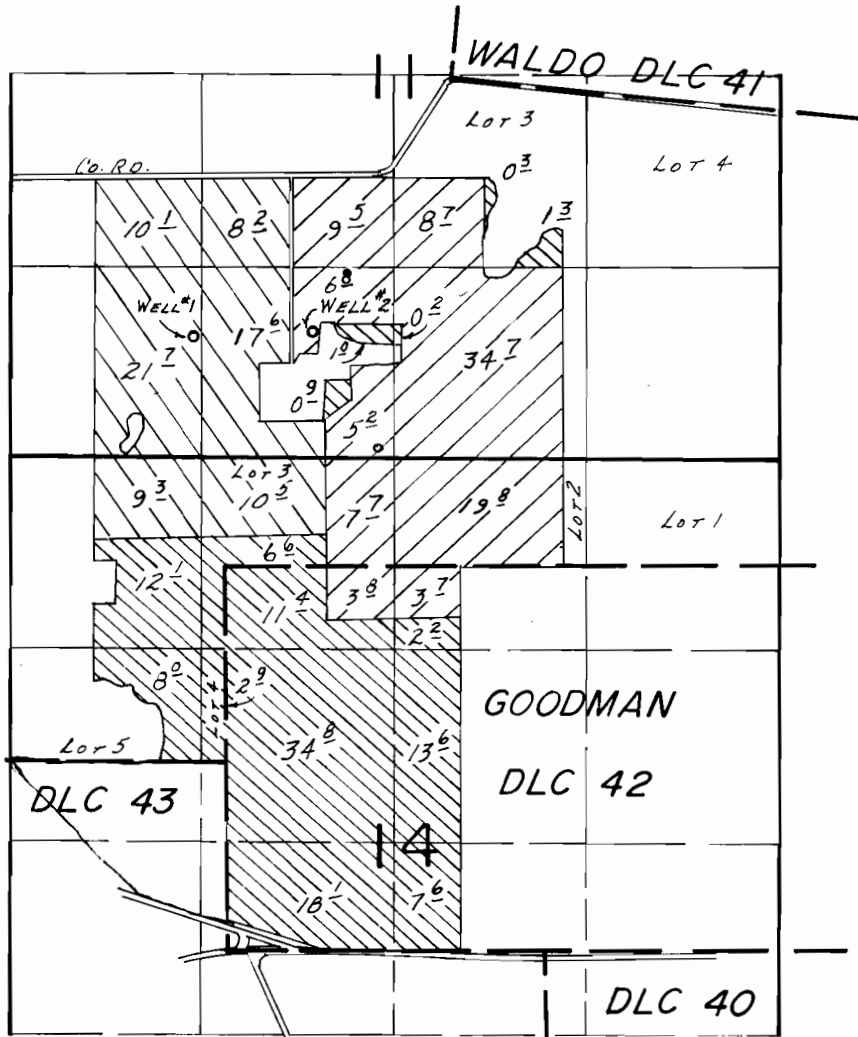

# T.8S., R.2W., W.M.

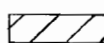

WELLS LOC.: #1-1800 S. & 1850 W., #2-1750 S. & 950 W., BOTH FROM THE SW COR. WALDO DLC 41.

 Well #1 Supplemental   
  Wells #1 & #2 Primary  
 Well #2 Supplemental   
 SCALE: 1" = 1320'

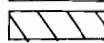
## FINAL PROOF SURVEY UNDER

Application No. G-8589. Permit No. G-7901.....  
IN NAME OF

.....CHARLES D. WAVRA.....

Surveyed May 17... 1985, by T.M. WARREN.....