

MAP
 ACCOMPANYING APPLICATION FOR PERMIT
 TO APPROPRIATE WATER
 PERCY A. CUPPER - STATE ENGINEER
 Scale 1" = 50'
 Elevations Assumed Bearings True

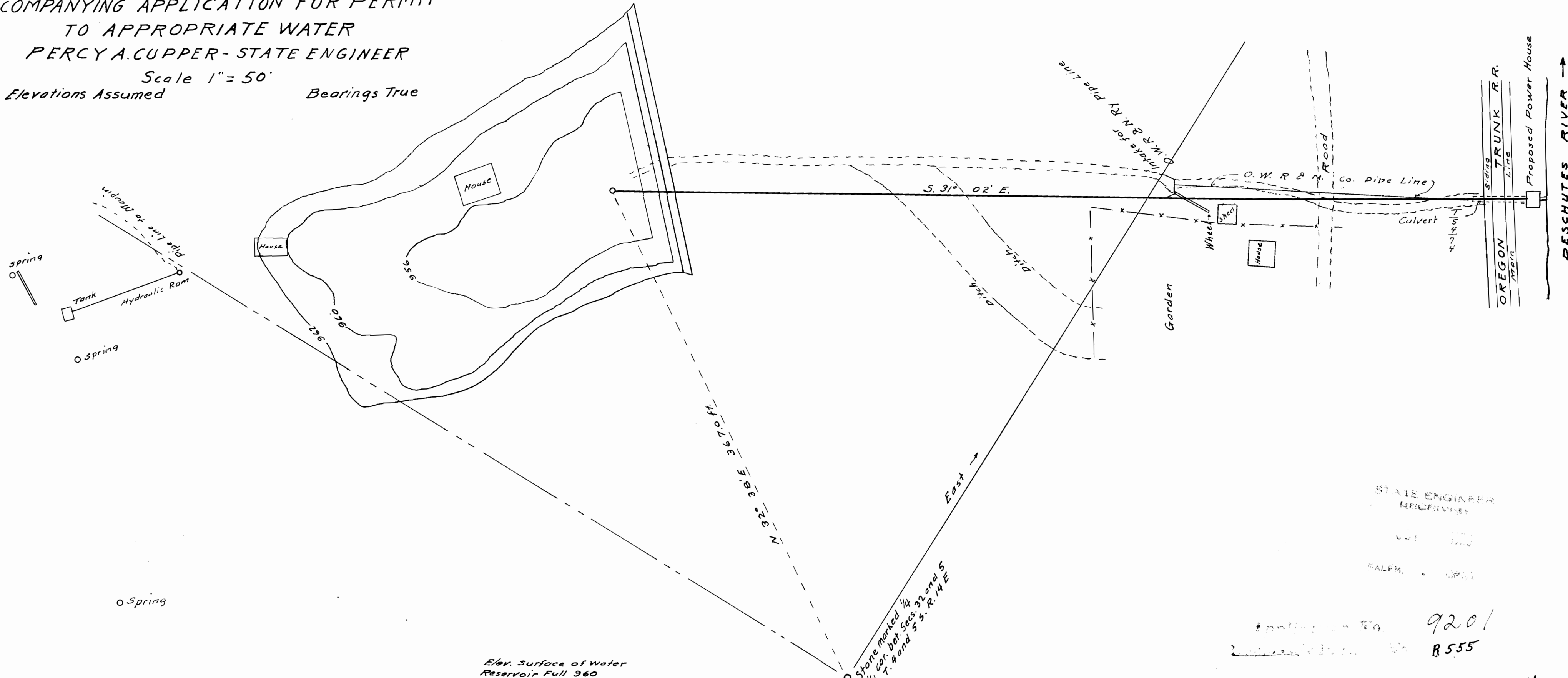

STATE ENGINEER
 RECEIVED
 JUN 11 1923
 SALEM, OREG.

Application No. 9201
 8555
 Application No. 8901
 6075

I, D. G. Glass, of The Dalles, Ore. do hereby certify that this map was made from notes taken during an actual survey made by me on June 11, 1923 and that it correctly represents the works described in the accompanying application, together with the location of streams and other ditches in the immediate vicinity.

David G. Glass
 Registered Professional Engineer
 Ore. No. 114 Dated Nov. 8, 1919.

