

T.27S. R.7W. W.M.

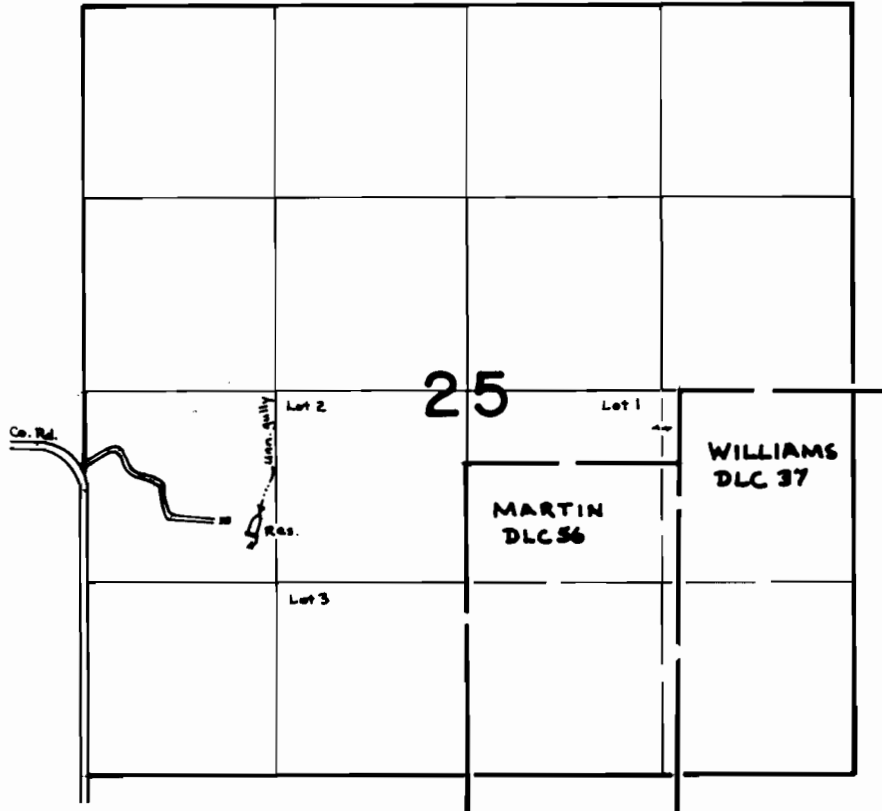

Reservoir located: 1000'S & 1150'E from W/4 cor. of Sec. 25

SCALE: 4" = 1 mile

FINAL PROOF SURVEY
UNDER

Application No. R-53560 Permit No. R-6396.....
IN NAME OF

.....**DAVID L. GEDDES**.....

Surveyed June..20.. 1979., by S..Donaldson...