

T.30S. R.1W. W.M.

Sec. 18

SW 1/4 NW 1/4

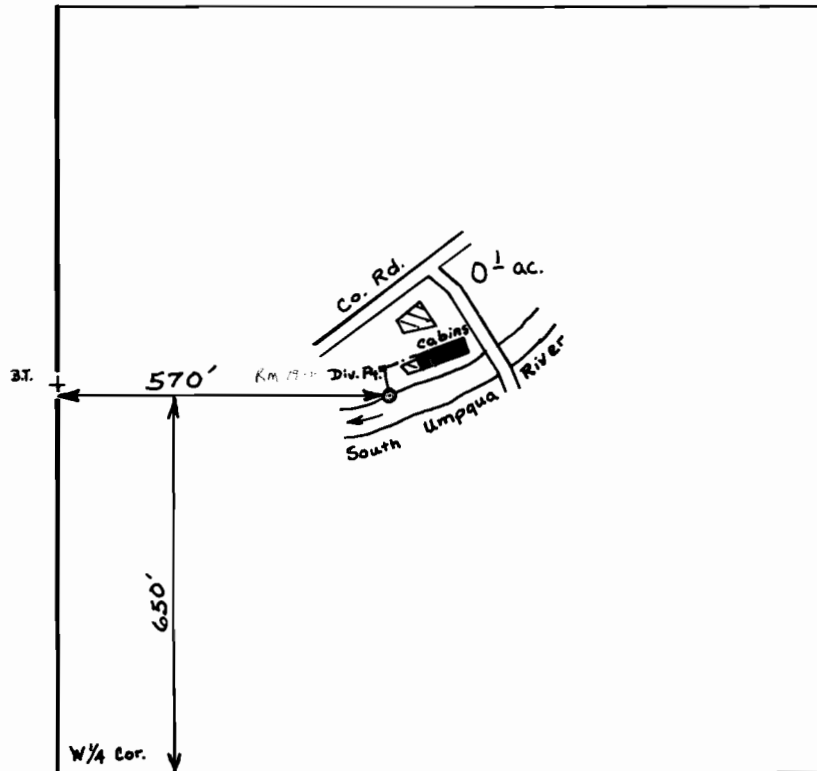

SCALE: 1" = 330'

FINAL PROOF SURVEY
UNDER

54043 40419
Application No. 53317 Permit No. 39560
IN NAME OF

CHARLES & JANICE STANDRIDGE

Surveyed March 28 1979, by S. Donaldson
May 25 1977, by D. Norby