

T. 27S., R. 5W., W.M.
SEC. 24

NESE

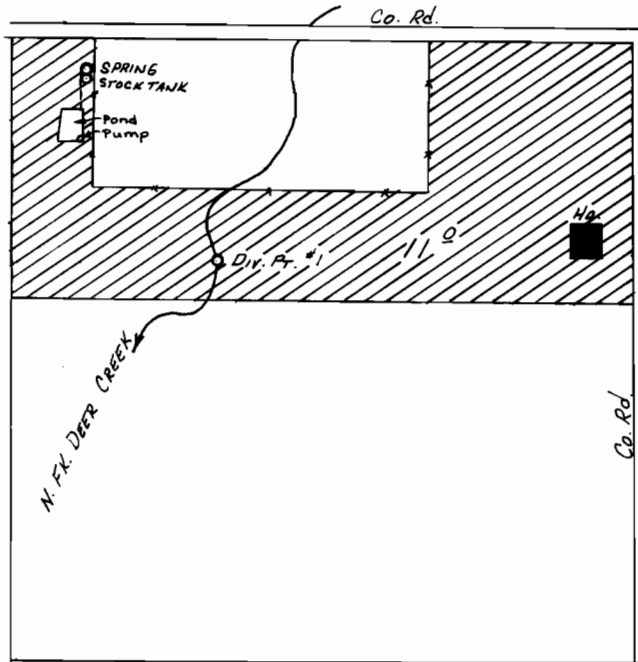

Div. Pts. Loc.: #1 - 430' S. & 900' W.; SPRING - 95' S. & 1170' W.; BOTH FROM E 1/4 COR. SEC. 24.

SCALE: 1" = 400'

FINAL PROOF SURVEY
UNDER

Application No. 58942 44441
56753 Permit No. 42578
IN NAME OF

W.H. GRAY & ESTHER L. GRAY

Surveyed MAR. 12, 1980, by J.S. DONALDSON
Aug. 12, 1982 L. M. TOLL

PTS 1982-Y 444
DOUG. G. 77-158-B *Red B*