

P 36836  
C-54420

T. 9S, R. 26E, W.M.

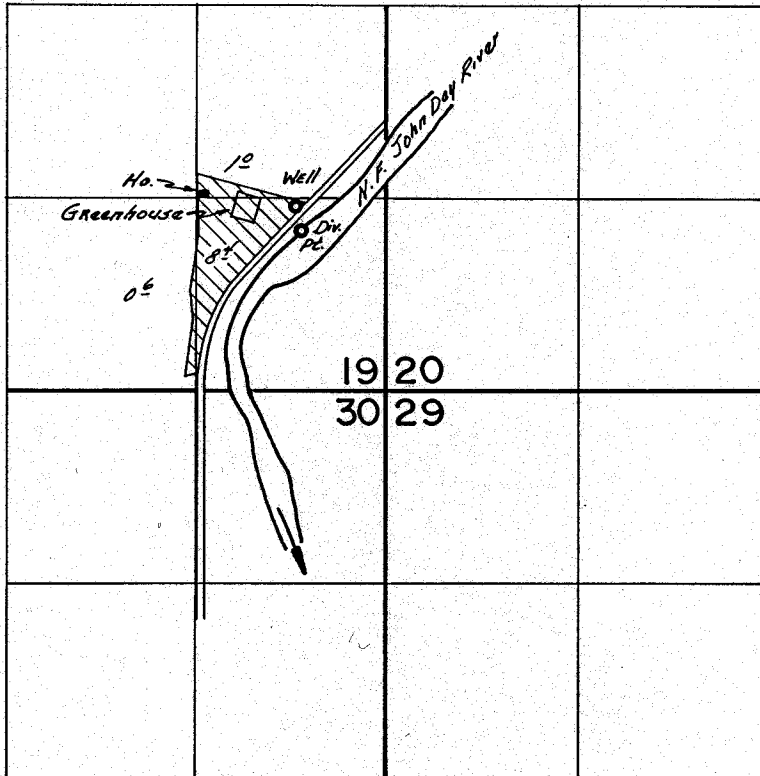

Well Location; 1270'N, 645'W } Both from SE Cor. Sec 19  
Div. Pt. Location; 1100'N, 580'W }

**FINAL PROOF SURVEY**  
UNDER

G-6467                      G-6062 - *Suppl. from Well*  
Application No. 49123... Permit No. 36836... *Permit from River.*  
IN NAME OF

.....THOMAS ORCHARDS INC.....

Surveyed July..13.. 1979., by S.C.BROWN.....