

G-6062

54422

T. 9S, R. 26E, W. M.

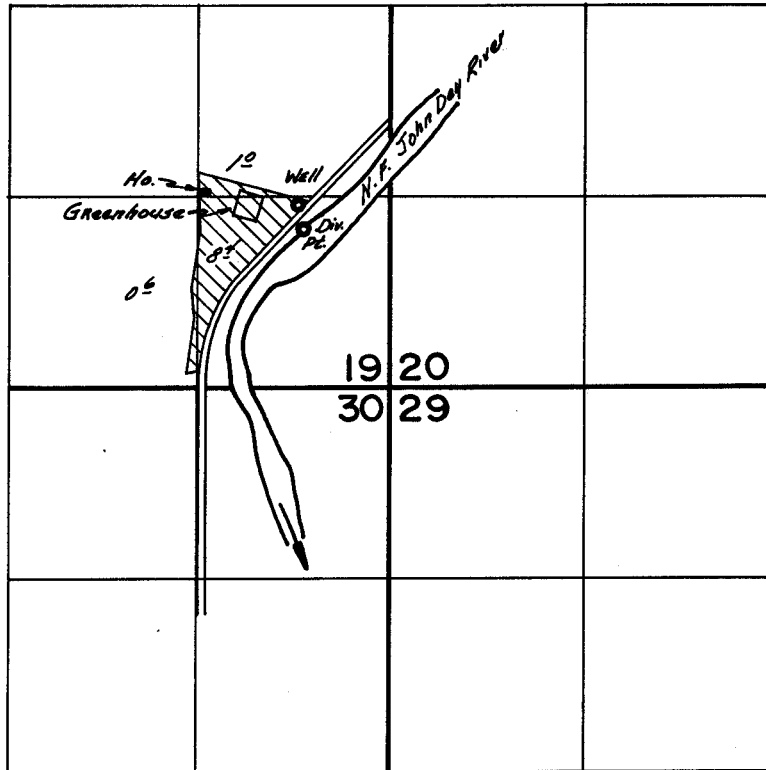

Well Location; 1270' N, 645' W } Both from SE Cor. Sec 19
 Div. Pt. Location; 1100' N, 580' W }

FINAL PROOF SURVEY

UNDER

G-6467 G-6062 - *Suppl. from Well.*
 Application No. 49,123... Permit No. 368,36... *Primary from RIVER.*
 IN NAME OF

.....THOMAS ORCHARDS INC.....

Surveyed July..13.. 1979., by S.C.BROWN.....