

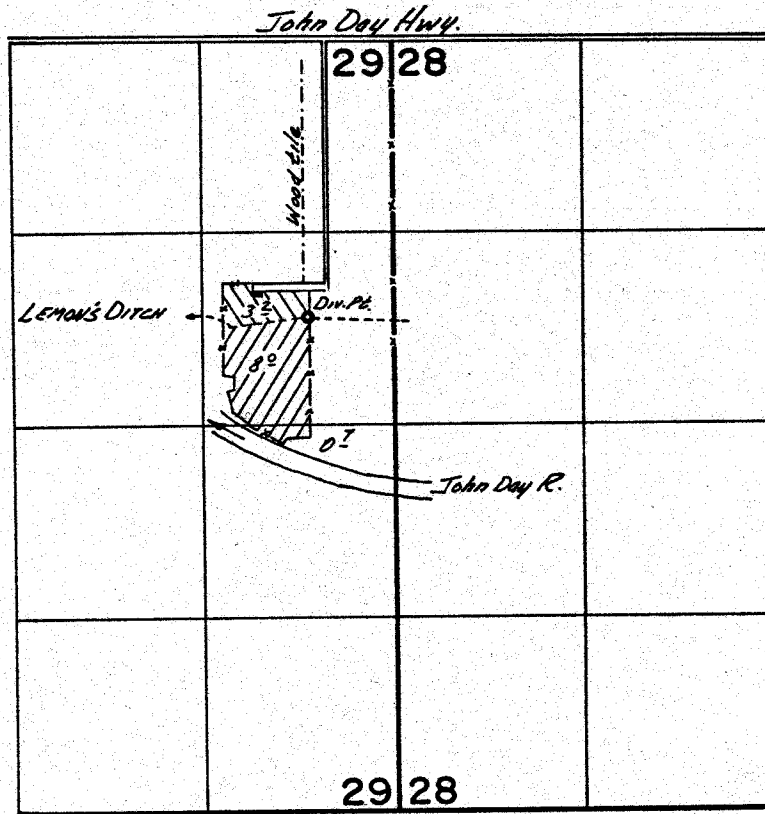

G-8524  
54423

T. 13S. R. 30E. W. M.



Div. Pt. Loc. - 1925' S. + 600' W. from N.E. Cor. Sec. 29

-  - Primary
-  - Supp'l.

**FINAL PROOF SURVEY**  
UNDER

Application No. G-9162. Permit No. G-8524....  
IN NAME OF

.....**COOK ALLEN**.....

Surveyed Sept. 17.. 1979., by S.C. BROWN.....