

T.9S.,R.2W.,W.M.

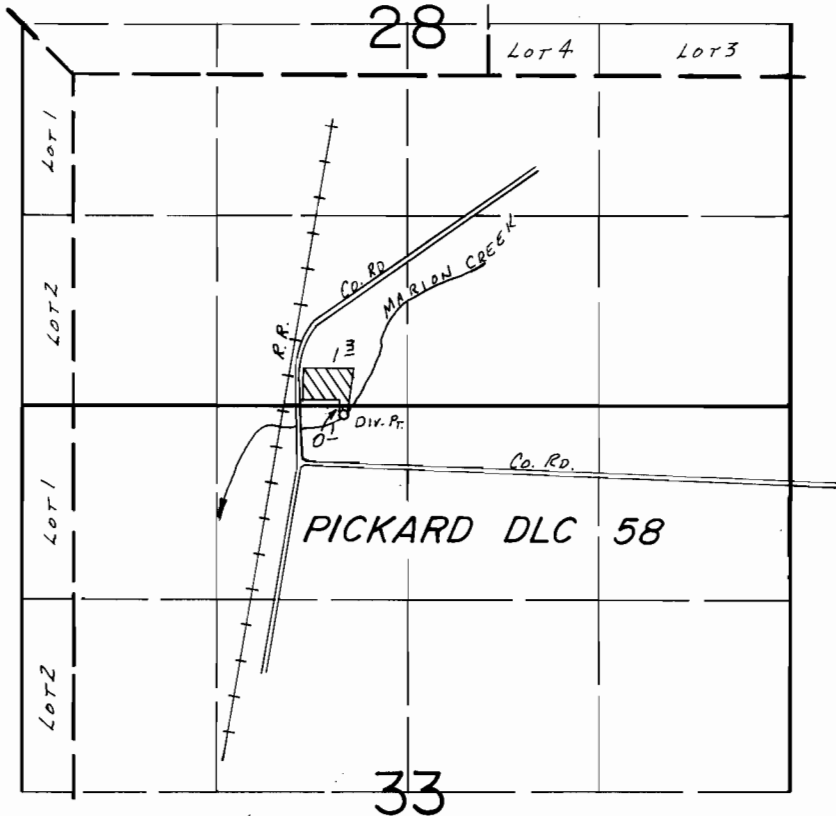

Div. Pt. Loc.: 60'S. & 3080'W FROM NE COR. SEC. 33.

SCALE: 1" = 1320'

**FINAL PROOF SURVEY**  
UNDER

Application No. 61802... Permit No. 45988.....  
IN NAME OF

.....HUGH A. SVARVERUD.....

Surveyed May 30... 19.85, by P.R. PAGTER.....