

T.8 S., R.1 W., & 1 E., W.M.

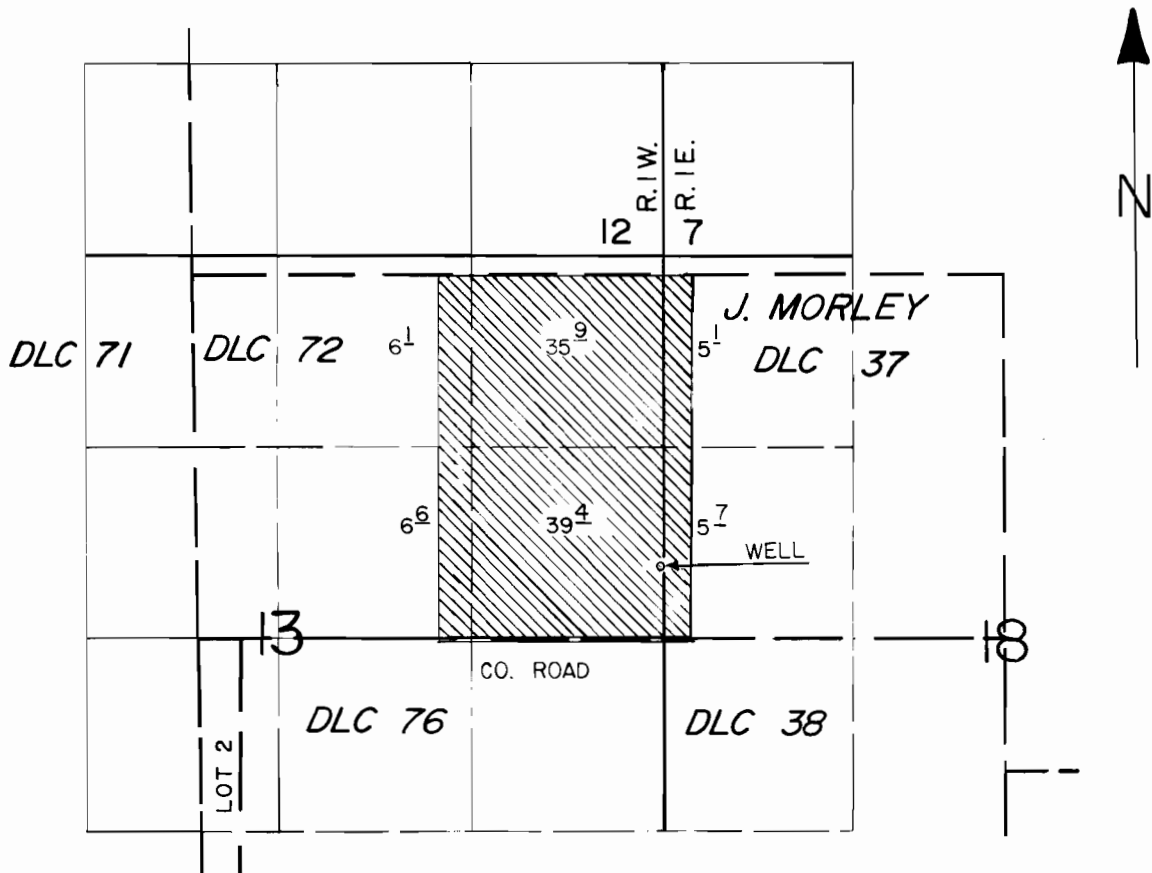

WELL LOC: 510' N. & 2350' W. FROM THE S.E. COR. OF J. MORLEY D.L.C. 37

SCALE: 1" = 1320'

FINAL PROOF SURVEY
UNDER

Application No. G-8486 Permit No. G-7937
IN NAME OF

A. J. F. INVESTMENT CO.

Surveyed AUG. 20, 1985, by B. W. BISHOP