

T.1N.R.3W.W.M.

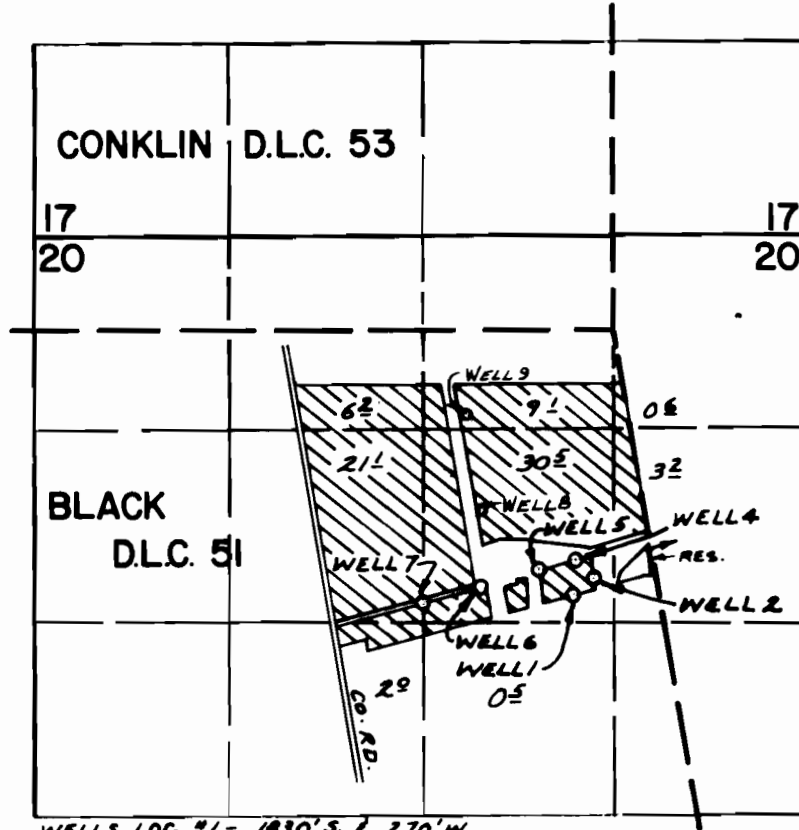

- WELLS LOC. #1 - 1030'S. & 270' W.
 #2 - 1720'S. & 130' W.
 #4 - 1580'S. & 280' W.
 #5 - 1650'S. & 500' W.
 #6 - 1770'S. & 900' W.
 #7 - 1070'S. & 1320' W. ALL FROM N.E. COR. BLACK D.L.C. 51
 #8 - 1230'S. & 900' W.
 #9 - 560'S. & 1000' W.

FINAL PROOF SURVEY UNDER

Application No. *G-6096* Permit No. *G-5777*
 IN NAME OF

OREGON ROSES, INC.

Surveyed *MAY 1, 1979*, by *R.G. MUGKEN*