

RECEIVED

JUN 3 1981

WATER RESOURCES DEPT  
SALEM, OREGON

T.35S.R.1W.W.M.

~~Merle E. McGraw  
Application No. 24377  
Permit No. 26982  
Priority - Sept. 2, 1960  
Pipe in Rogue River, Vol. 1~~

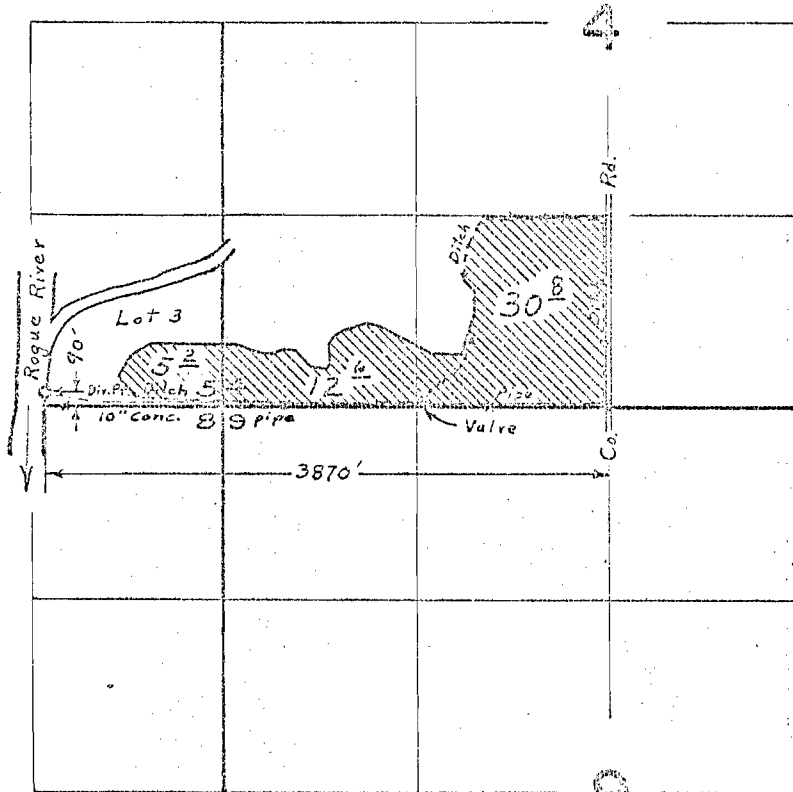

Application Map for  
Merle E. and/or Jessie McGraw  
to appropriate water from the storage water of Lost Creek  
Reservoir constructed under Permit No. R-8142 for supple-  
mental irrigation on the above property. There is 40 acre

~~FINAL I. OF SURVEY  
UNDER~~

feet being contracted  
for with U.S. Govern-  
ment Water & Power  
Resources (BLM).

~~Application No. 24377 Permit No. 26982~~ ~~CENT # 35254~~

IN NAME OF

MERLE E. MCGRAW

this date  
5-29-81

~~Surveyed July 25, 1967, by L. E. Gould....~~