

T. 3N., R. 28E., W. M.

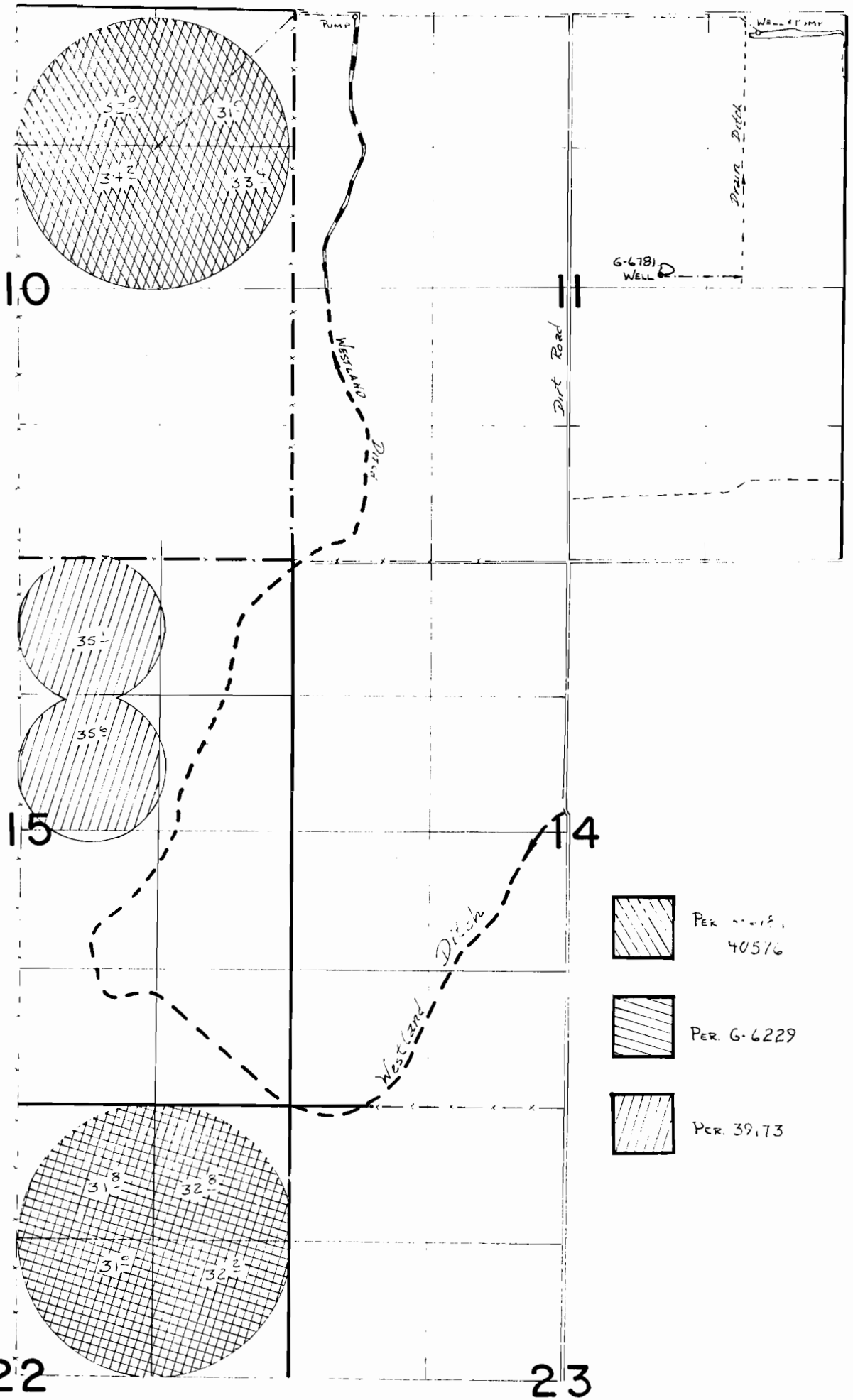

SCALE 1" = 1320'

Well Loc: 200'S. & 850'W. FROM NE COR. SEC. 11
 Well G-6781 Loc: 250'S. & 1780'W. FROM NE COR. SEC. 11
 Div. Pt. Loc: 210'S. & 870'W. FROM NE COR. SEC. 11

FINAL PROOF SURVEY
 UNDER

APPL. G-7353	PER. G-6781
G-6677	G-6229
51601	39173
54215	40576

IN NAME OF
JOHN N. CORREA

SURVEYED 9-26	1978, BY R. BARWIN
2-20	1979
2-22	1979
5-18	1982, BY V. CHIRCH

T. 3N., R. 29E., W.M.

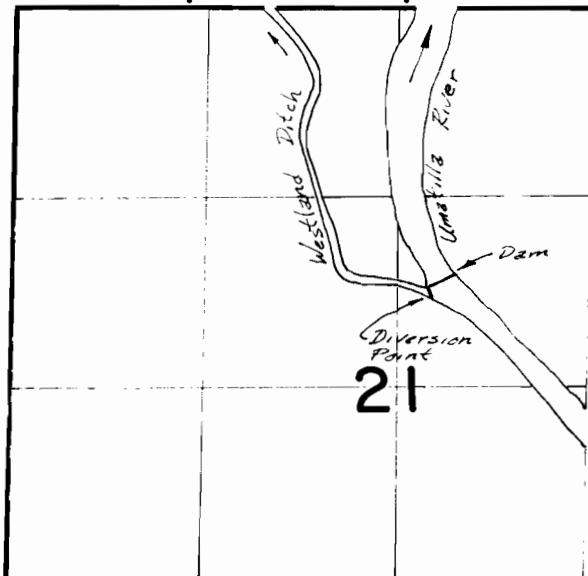

DIVERSION POINT LOCATED N. 76° 45' 56" E. 2913.19'
 FROM W. 1/4 COR. SEC. 21

REV. 9-30-85

1590
 FL 3-2, 1985