

54558

G-6781

T. 3N., R. 28E., W. M.

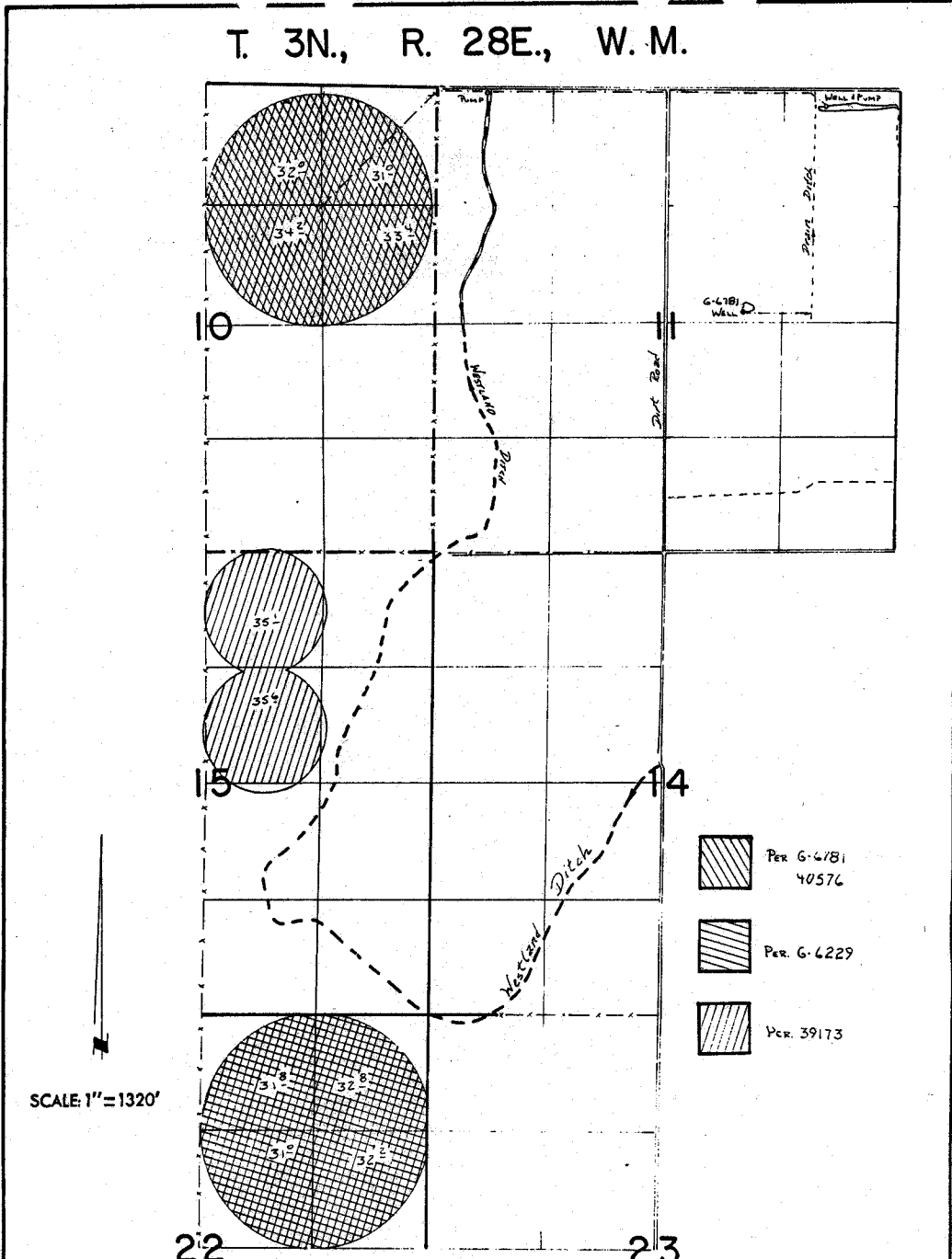

SCALE: 1" = 1320'

Well Loc: 200'S. & 850'W. FROM NE COR. SEC. 11
 Well G-6781 Loc: 2520'S. & 1780'W. FROM NE COR. SEC. 11
 Div. Pt. Loc: 210'S. & 870'W. FROM NE COR. SEC. 11

FINAL PROOF SURVEY
 UNDER

APPL. G-7353 PER. G-6781
 G-6677 G-6229
 51601 39173
 54215 40576

IN NAME OF

JOHN N. CORREA

SURVEYED 9-26 1978 BY R. BARNIN
 2-20 1979
 2-22 1979
 5-18 1982 BY V. CHURCH

T. 3N., R. 29E., W. M.

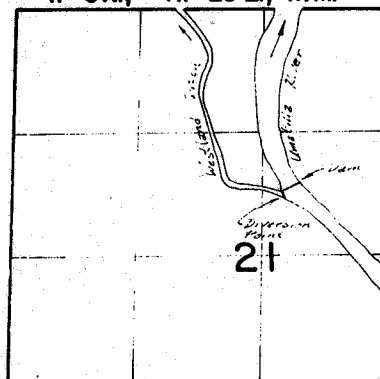

DIVERSION POINT LOCATED N. 76° 05' 34" E. 2913.19'
 FROM W. 1/4 COR. SEC. 21

REV. 9-30-95

W.C.

1596

PLS. 978-V-1 FL 3-9