

T. 3N., R. 30E., W.M.

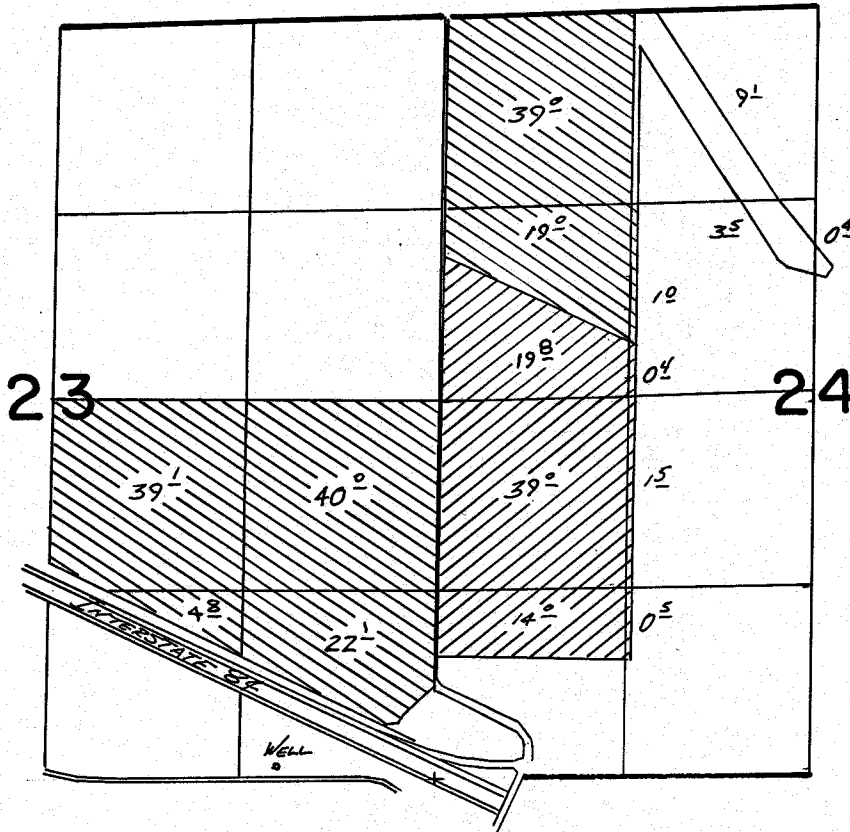

WELL LOC: 80' N. & 1090' W. FROM SE COR. SEC. 23



FINAL PROOF SURVEY
UNDER

Application No. **G:7509** Permit No. **G:6987**
IN NAME OF

M.S. & SHIRLEY R. TEMPLE

Surveyed *May 5* 19*81*, by *H.H. Church*