

6-8665
54569

T. 5 N. R. 29 E. W.M.

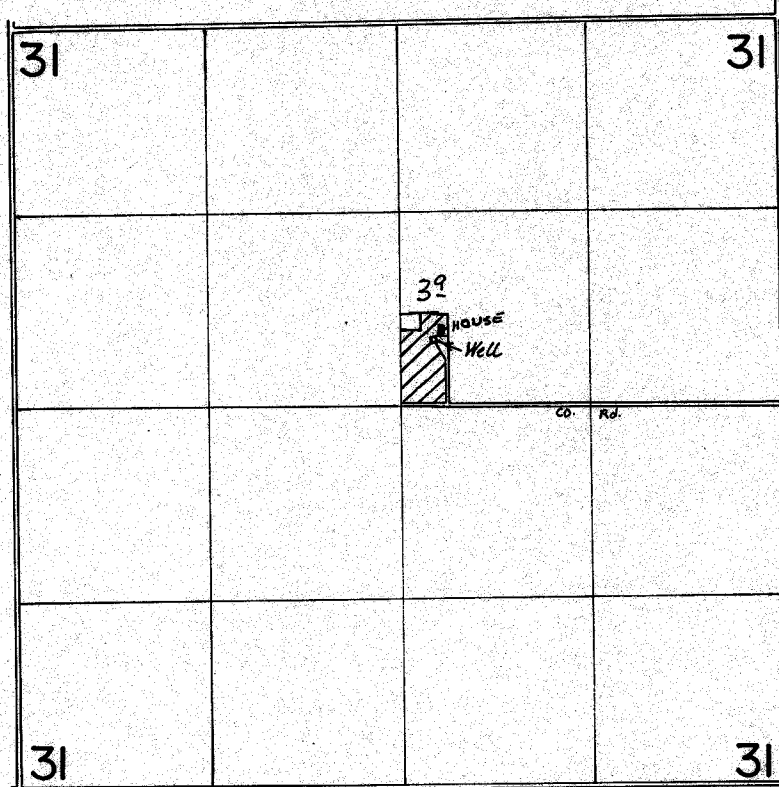

SCALE 1"=1320'



WELL LOCATED 440' NORTH AND 2900' EAST FROM WEST
1/4 COR. SEC. 31

FINAL PROOF SURVEY UNDER

Application No. G-9121 Permit No. G-8665
IN NAME OF

O. CLAYTON ORR

Surveyed 5-16-1984 by V.L. CHURCH
3-26 86 J. Sauter

REVISED 4-14-86 JS
88R JS