

T. 5 & 6N., R. 35 & 36E., W.M.

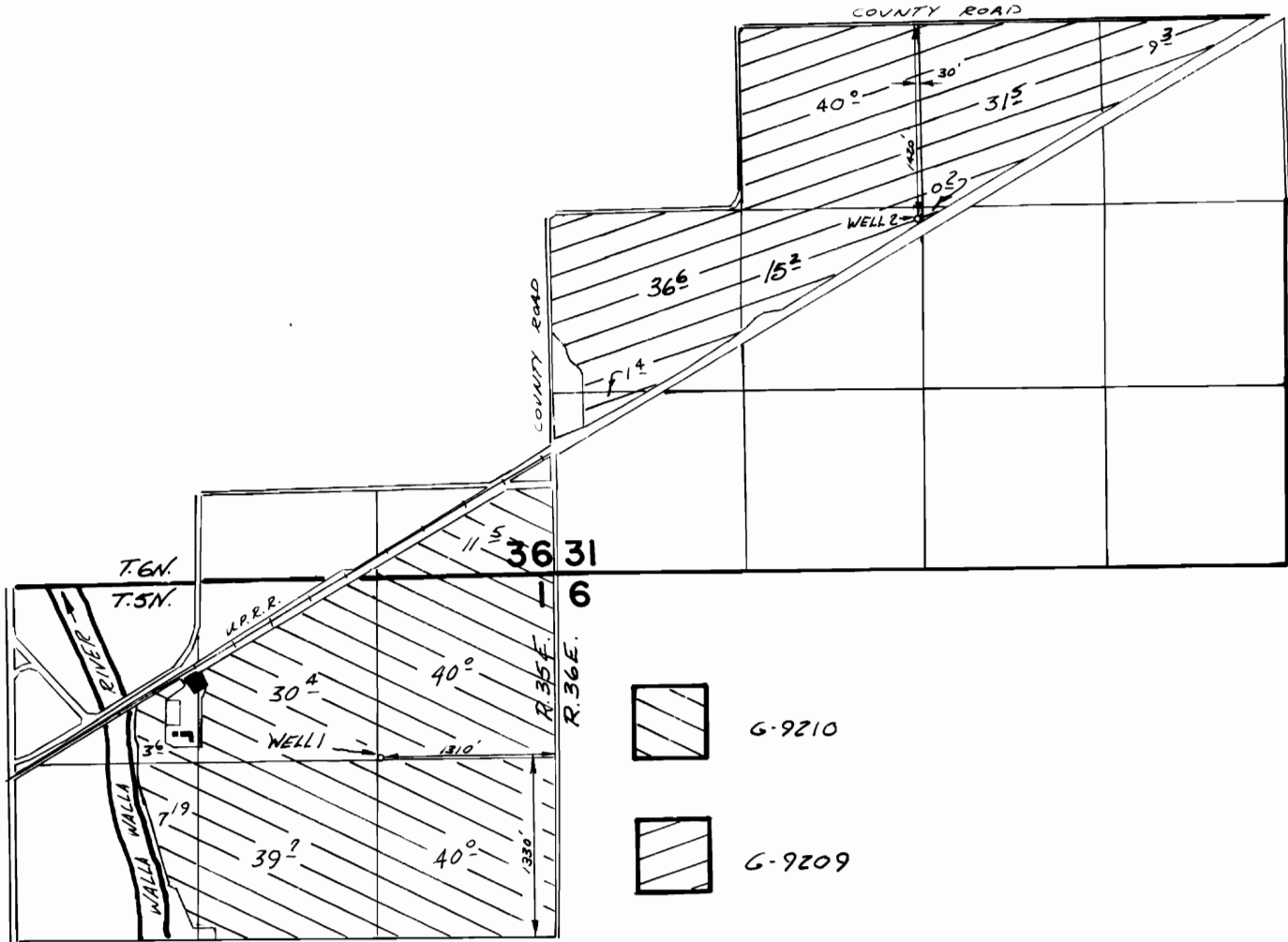

**FINAL PROOF SURVEY**

UNDER

TRANSFER 4412

G-9580                      G-9209

Application No. G-9581 Permit No. G-9210

IN NAME OF

MILTON NURSERY CO., INC.

Surveyed 4-8 1982, by *Vernon L. Church*