

T. 22 S. R. 5 W. W.M.

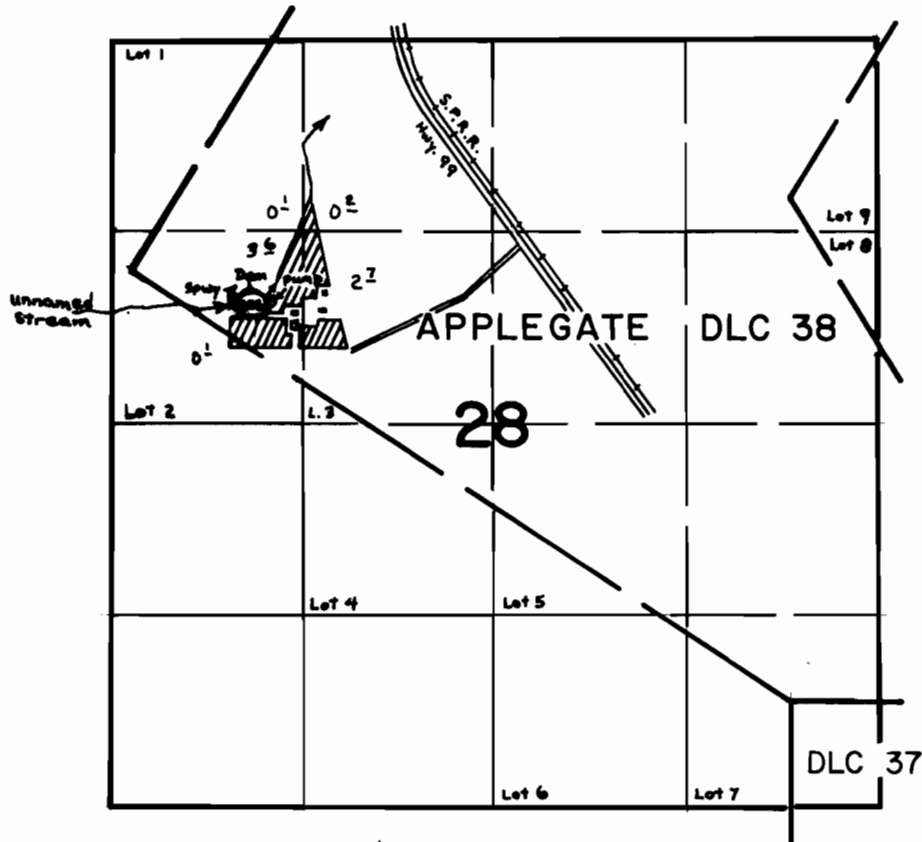

Dam Located: 830' N & 1080' E from the W<sup>1</sup>/<sub>4</sub> corner of Section 28

SCALE: 4" = 1 mile

**FINAL PROOF SURVEY**  
UNDER

R-50806 R-6031  
Application No. 50807 Permit No. 37139  
IN NAME OF

DARRELL G. PAYNE

Surveyed Sept. 17, 1979, by S. Donaldson