

T. 26S., R. 4W., W.M.

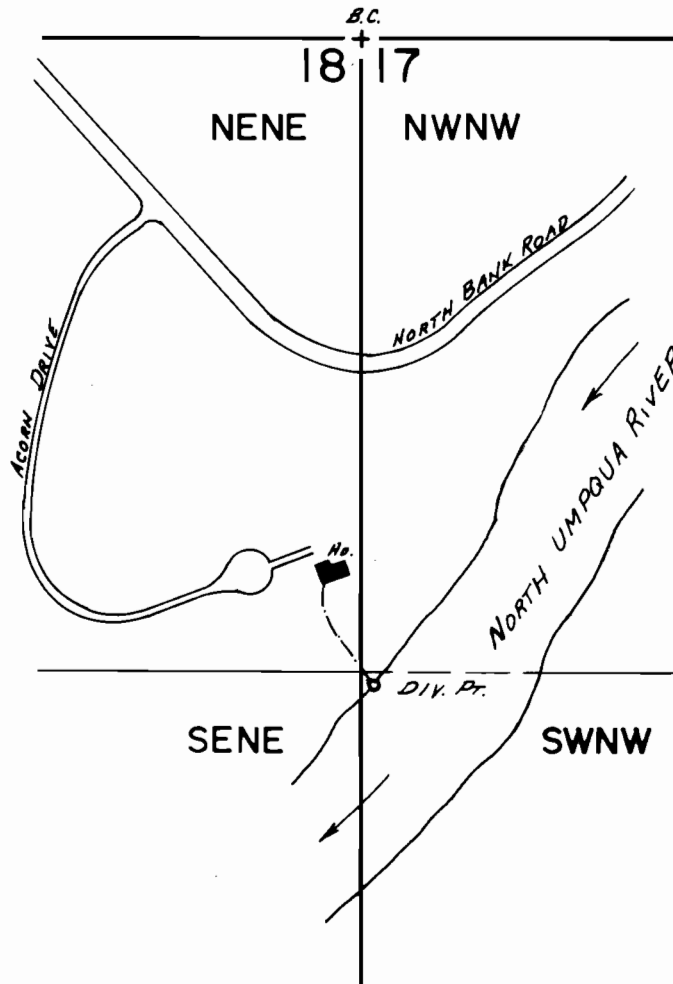

DIV. PT. LOC.: 1350'S. & 30'E. FROM NW COR. SEC. 17.

SCALE: 1" = 400'

**FINAL PROOF SURVEY**  
UNDER

Application No. 50724.. Permit No. 38312.....  
IN NAME OF

.....HARRY E. & DORIS M. KELLEY.....

Surveyed APR. 28. 1980., by J.S. DONALDSON