

T. 29S., R. 5W., W.M.

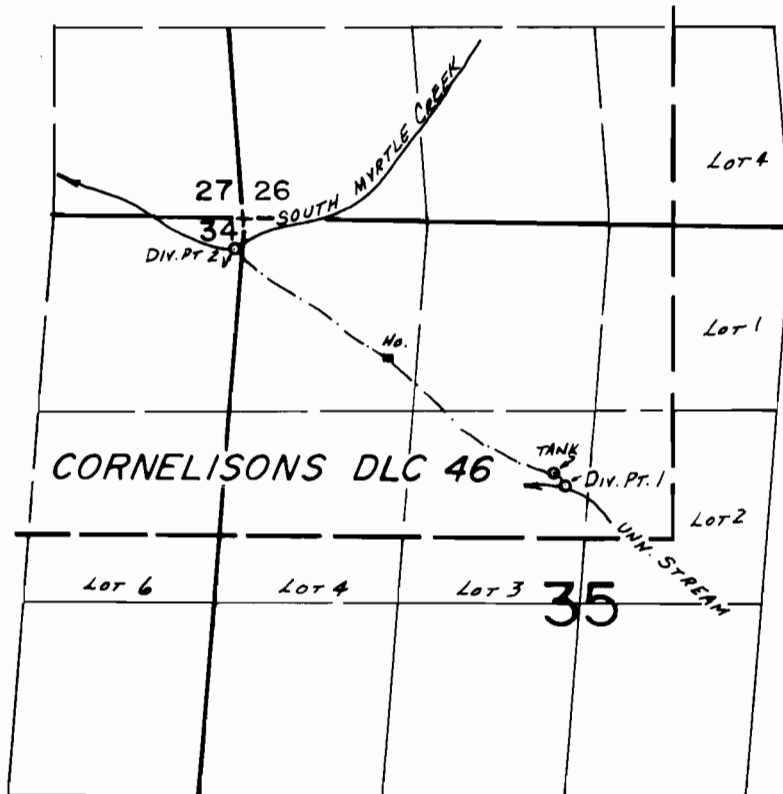

DIV. PTS. LOC.: #1-1840'S. & 2200'E.; #2-220'S. & 50'W., BOTH FROM NW COR. SEC. 35.

FINAL PROOF SURVEY
UNDER

Application No. 51198... Permit No. 38686...
IN NAME OF

.....STEVEN E. & CAROL A. HALL.....

Surveyed JUNE 11... 1980, by J.S. DONALDSON