

T.26S. R.6 & 7W. W.M.

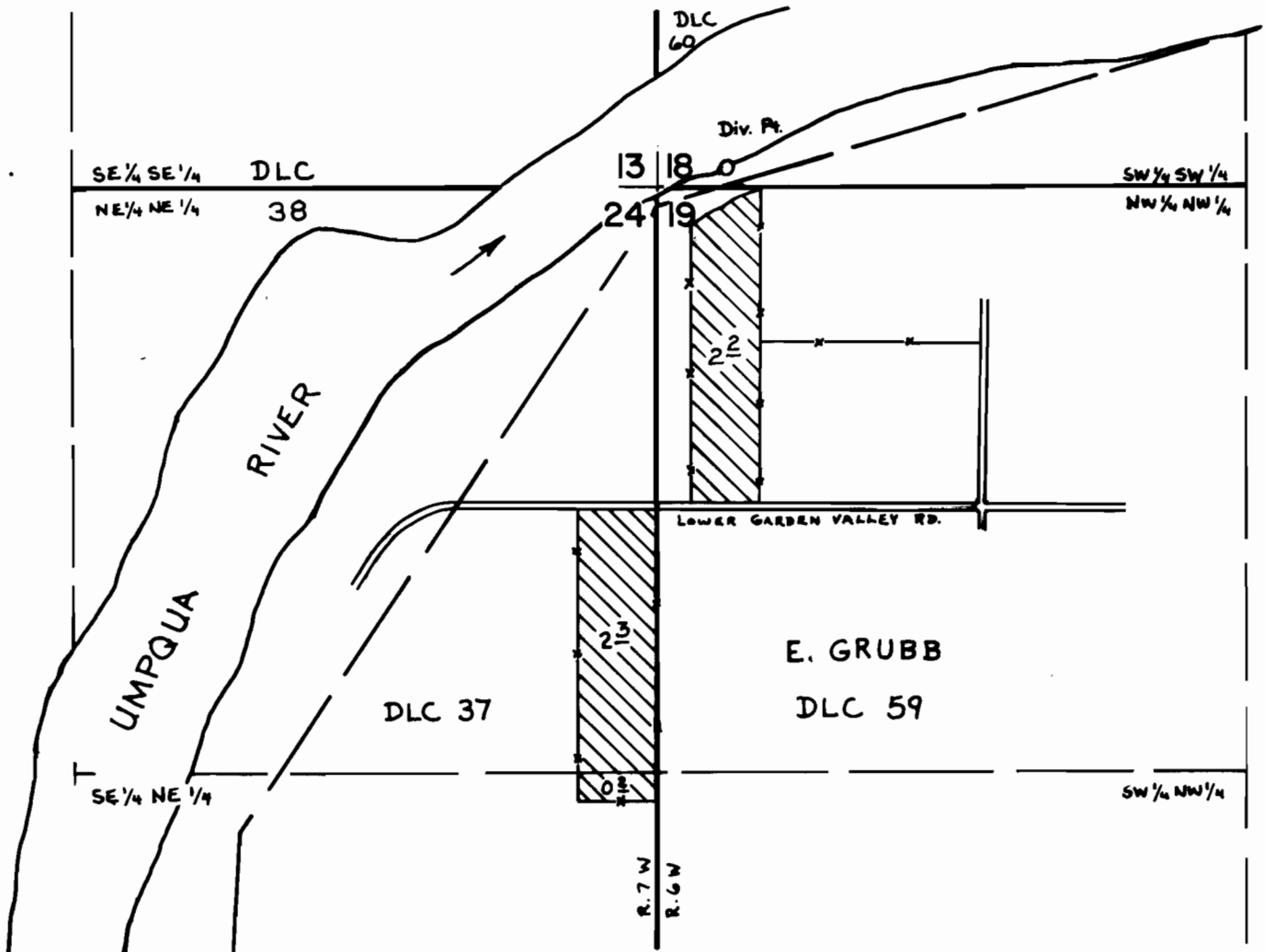

Div. Pt. Located: 50' N & 160' E from the SW corner of section 18 T. 26S R. 6 W. W.M.

SCALE: 1" = 400'

FINAL PROOF SURVEY
UNDER

Application No. 55125 Permit No. 41392
IN NAME OF
PRESTON COCKRELL

Surveyed June 18 1979., by S. Donaldson.