

T. 26S., R. 7W., W.M.

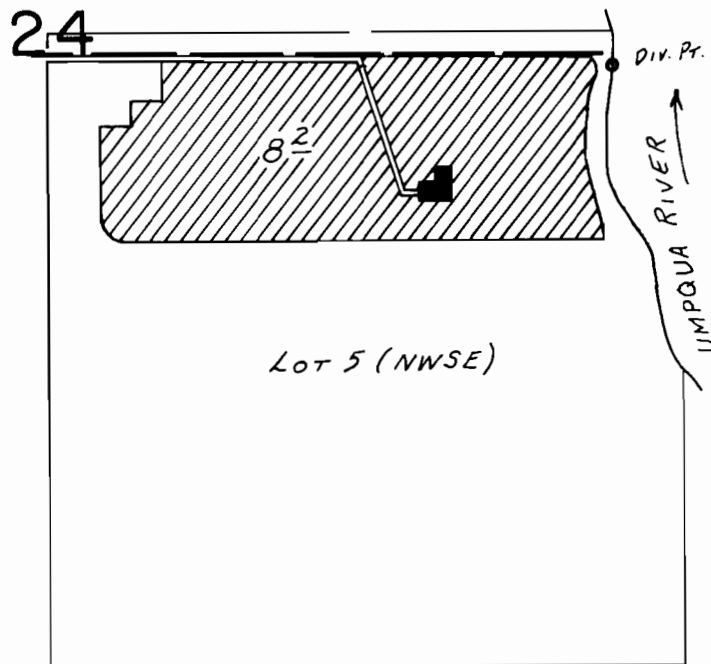

Div. Pr. Loc: 70'S. & 1180'E. FROM Cen. 1/4 COR. SEC. 24.

SCALE: 1" = 400'

FINAL PROOF SURVEY
UNDER

Application No. 57831... Permit No. 43597...
IN NAME OF

.....GORDON GILLESPIE, JR.....

Surveyed MAR. 26. 19.80., by J. S. DONALDSON