

T.29S.R.7W.W.M.

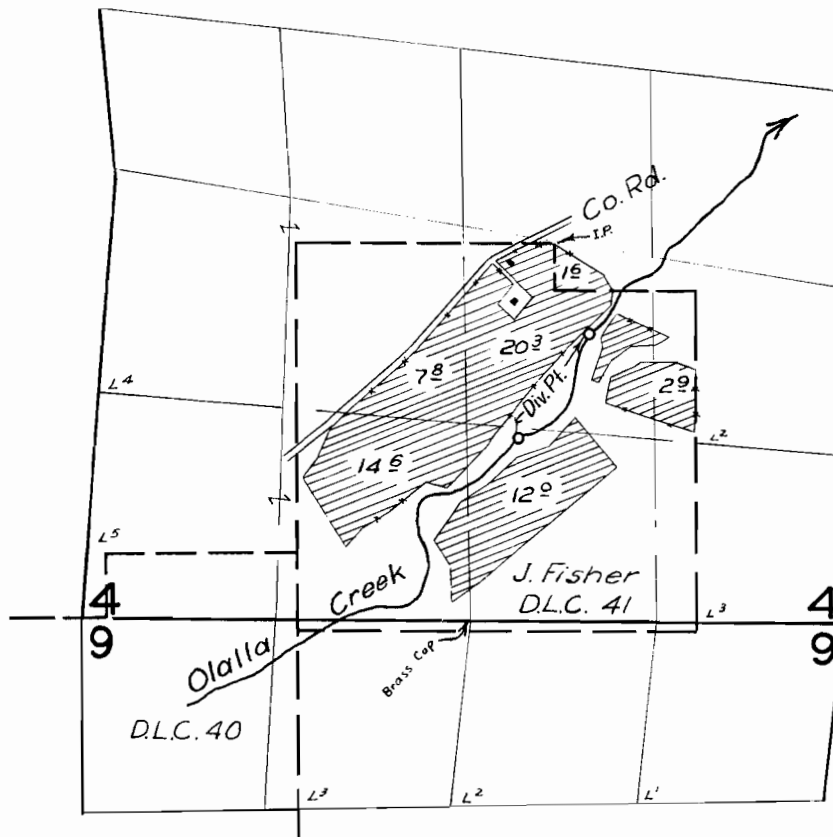

**FINAL PROOF SURVEY**  
UNDER

Application No. 21185 Permit No. 16603  
IN NAME OF

Herbert L. Northcraft Et. Al.

Surveyed July 23 1957, by M. Besh

# MAP

Showing Lands to be Irrigated  
in  
JNO. FISHER-D.L.C. No 41.  
Section 4-Tp. 29S-Rg. 7 W. WM.



1/4 Sec's 4+5  
S County Surveyor

43.02

960' South

JNO. FISHER D.L.C. No 41.

3570' East

39.40

28.62

3140' East

32.20

1300' North

54  
89

1450' E

4 3  
1 38.60 9 10

29.45

32.80

JAS. S. WELLS D. L. C. No 40



Scale - 1" = 660

Date Sept. 1945.

21185  
16603