

T. 38 & 39 S., R. 3 W., W.M.

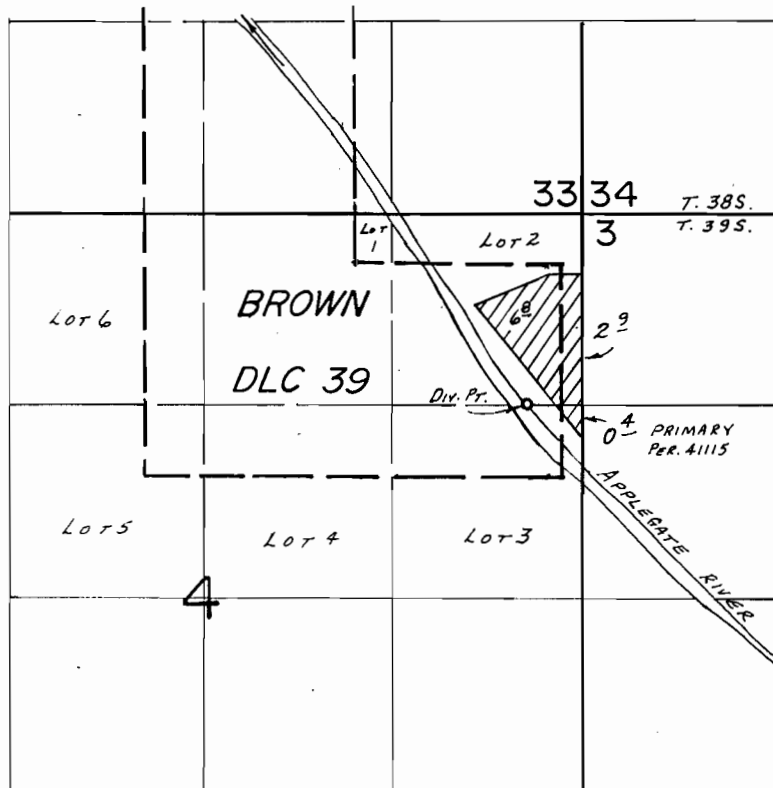

Div. Pt. Loc.: 1310 S. & 380 W. FROM NE COR. SEC. 4

SCALE: 1" = 1320'

FINAL PROOF SURVEY UNDER

54804 41115
Application No. 617.7.4. Permit No. 45930.....
IN NAME OF

..... HAROLD &/OR ALVERA ASCH.....

Surveyed Apr. 21, 1982, by B.R. SUND.....
 June 12, 1985 B.S. JAMES