

T.34S., R.1W., W.M.

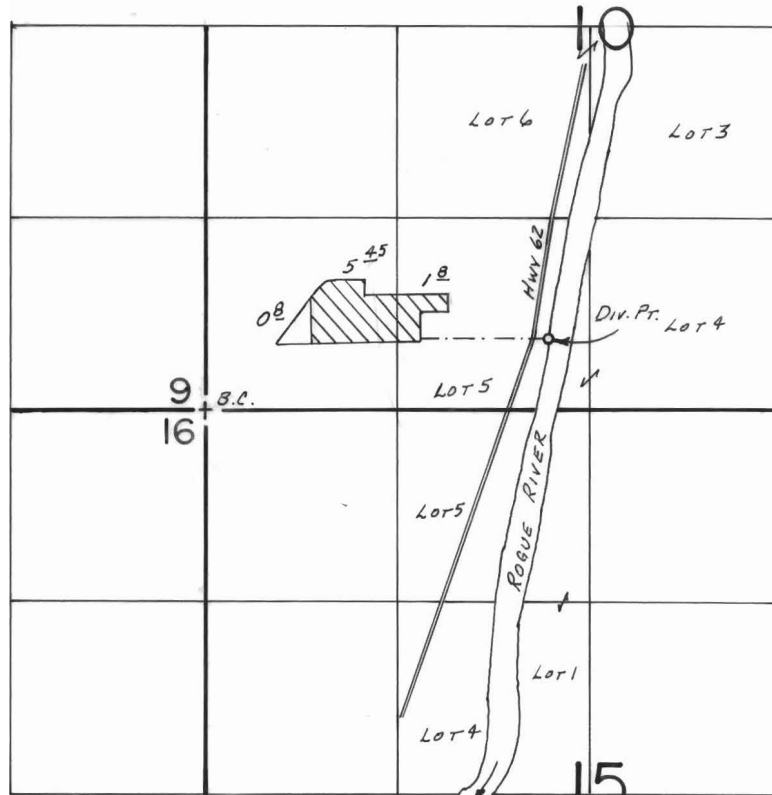

Div. Pr. Loc.: 480' N. & 2350' E. FROM SW COR. SEC. 10.

SCALE: 1" = 1320'

FINAL PROOF SURVEY UNDER

Application No. 59557.. Permit No. 45182.....
IN NAME OF

EAGLE POINT SCHOOL DISTRICT #9

Surveyed Nov..5..... 1985., by B.S.JAMES.....