

I, L. J. Van Orshoven, of St. Helens, Oregon, do hereby certify that this map was made from notes taken during an actual survey made by me on March 15, 1924, and that it correctly represents the works described in the accompanying application.

*L. J. Van Orshoven*  
 Registered Professional Engineer.  
 Oregon No. 628  
 Registered December 8, 1919

Application No. 9449  
 Permit No. 6248

STATE ENGINEER  
 RECEIVED  
 APR 8 1924  
 SALEM, OREGON

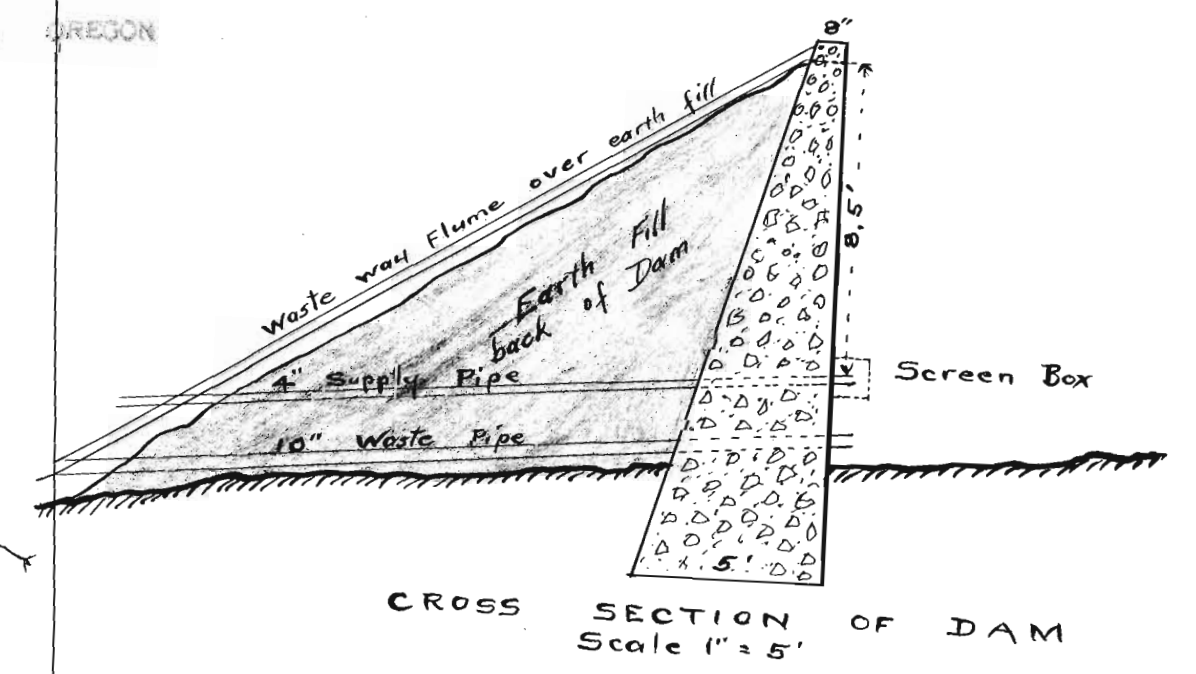
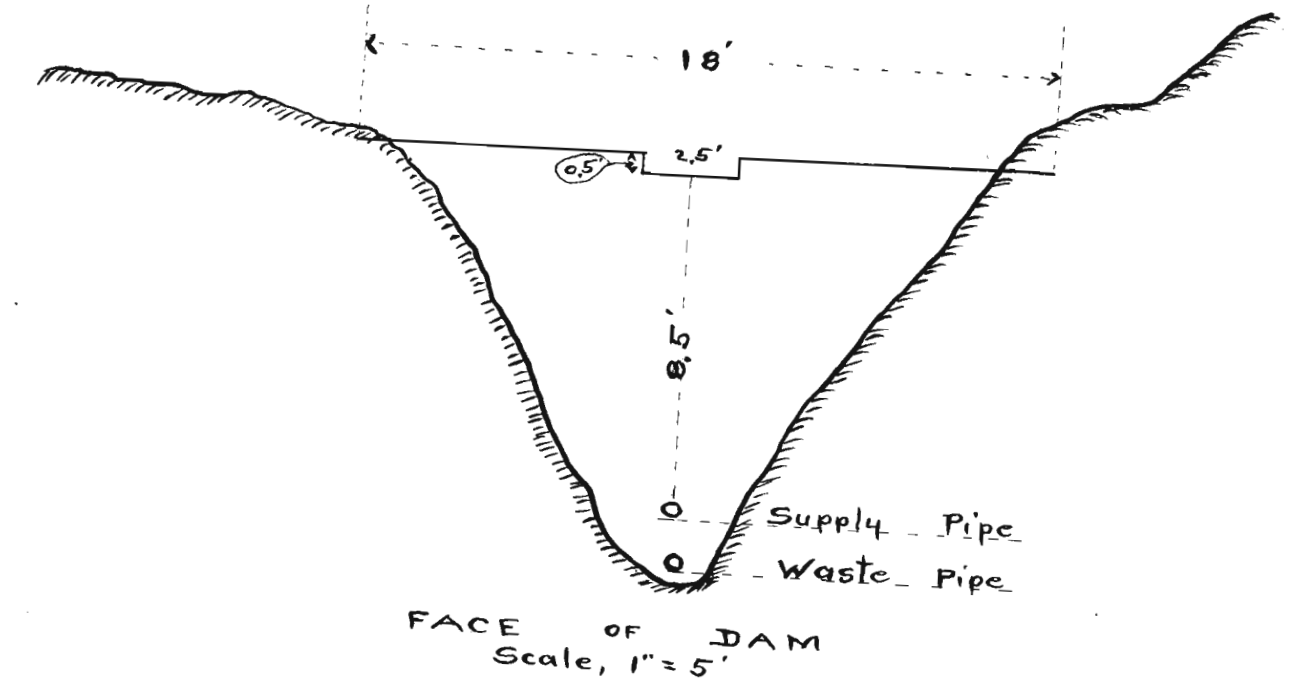

MAP AND PLANS  
 TO  
 ACCOMPANY APPLICATION  
 OF  
 ANDREW PARKER  
 TO APPROPRIATE WATER IN SECTION 3,  
 T.4 N. R.4 W.  
 L. J. Van Orshoven County Surveyor  
 April 1924

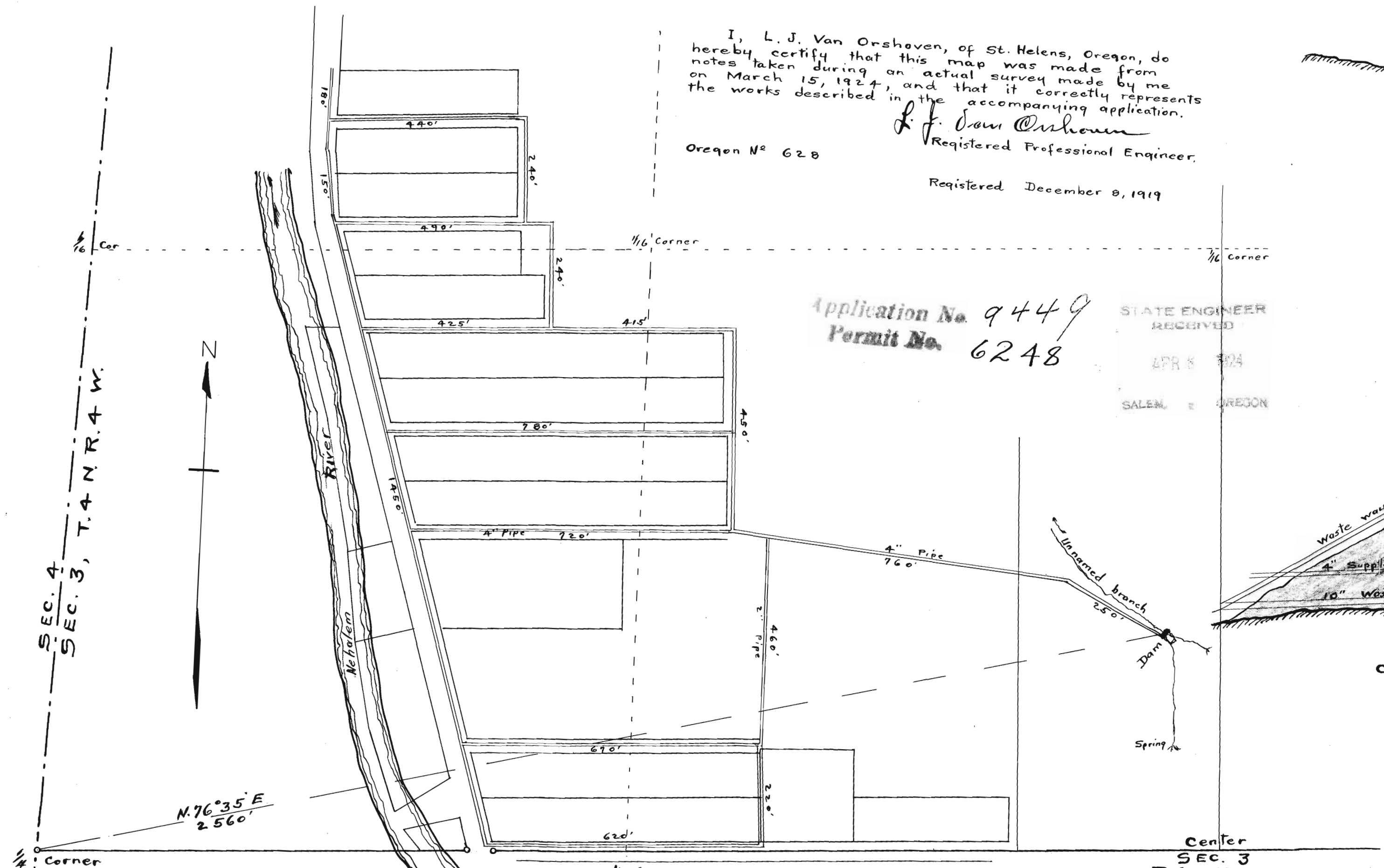

MAP SHOWING LOCATION OF DAM  
 AND  
 PROPOSED DISTRIBUTION SYSTEM.  
 Scale, 1" = 200'

SEC. 4  
 SEC. 3, T.4 N. R.4 W.

N. 76° 35' E  
 2560'