

T.14S.,R.9W.,W.M.

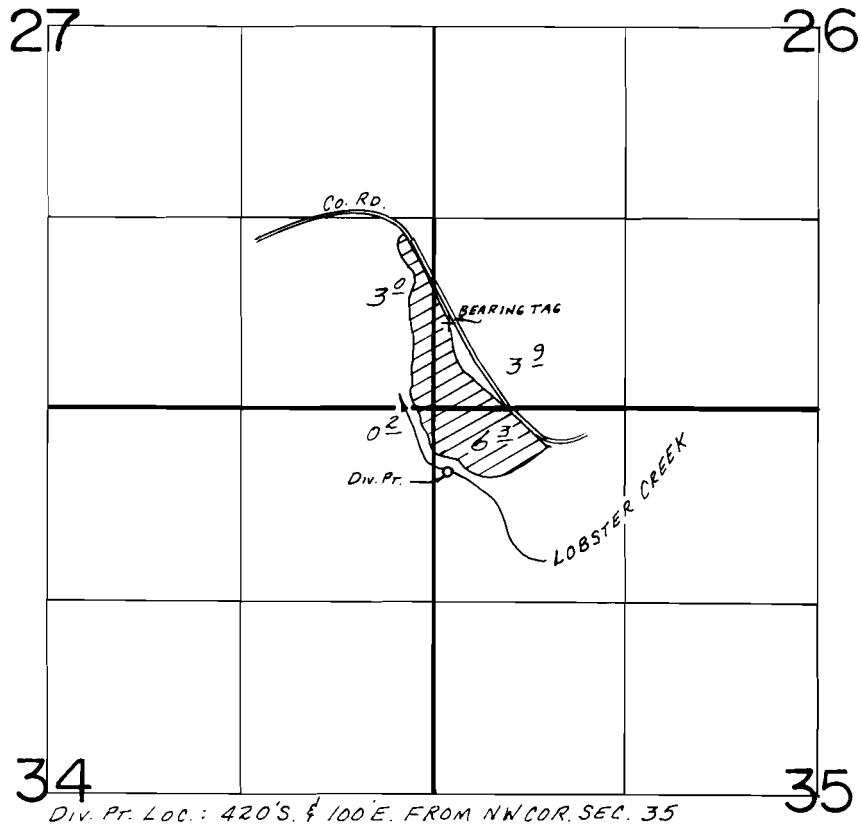

Div. Pt. Loc.: 420'S. & 100'E. FROM NW COR. SEC. 35

SCALE: 1" = 1320'

FINAL PROOF SURVEY UNDER

Application No. 55783.. Permit No. 41768.....
IN NAME OF

NORTON & SUMMERS KALISHMAN

Surveyed Aug. 1..... 1984, by L.M. TOLL.....