

T. 11 S., R. 6 W., W.M.

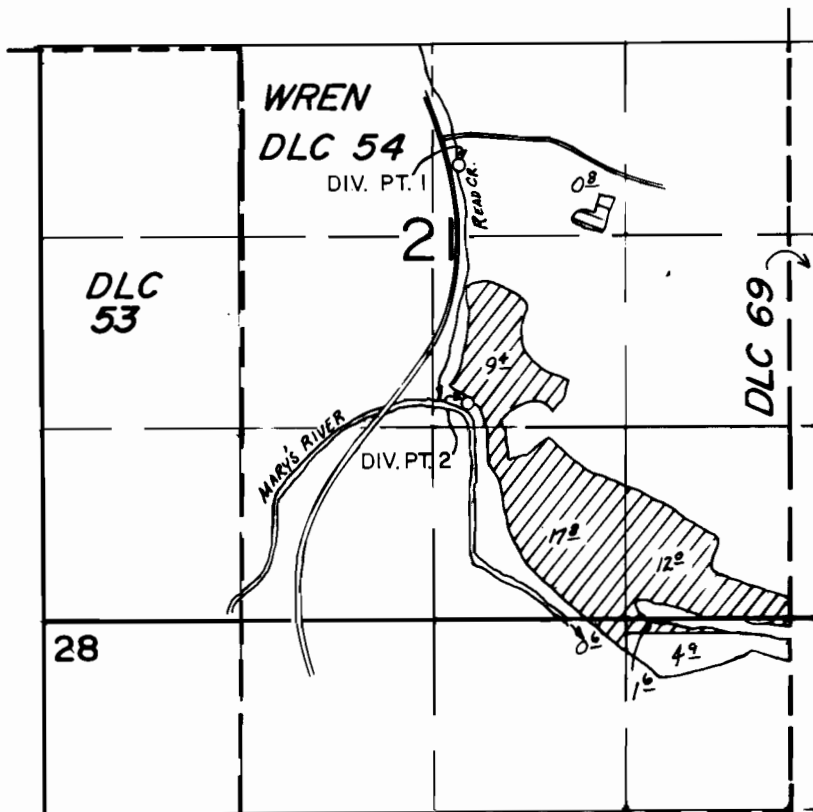

DIV. PT. LOC.: 500' N. & 2850' E. TO READ CR., 1140' S. & 2910' E. TO MARY'S RIVER, BOTH FROM THE WEST 1/4 COR. SEC. 21.

LAND IRR. BY MARY'S RIVER
 LAND IRR. BY READ CREEK

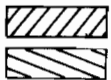

SCALE: 1" = 1320'

FINAL PROOF SURVEY UNDER

Application No. 59302 Permit No. 44951

IN NAME OF

LLOYD E. CRISP

Surveyed JULY 31 1984, by L.M. TOLL