

# T.2S.R.3E.W.M.

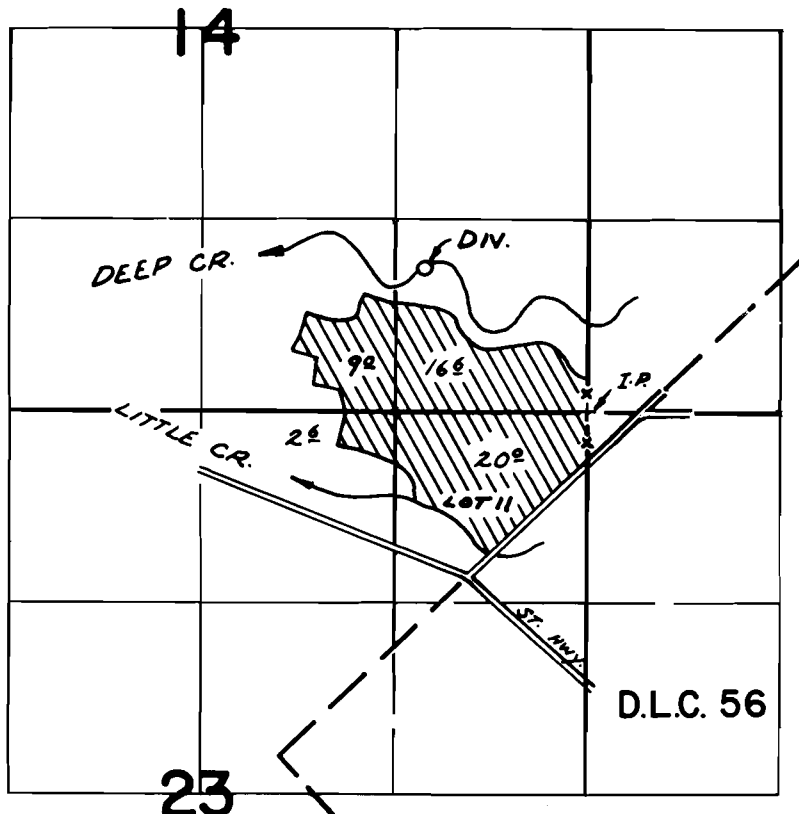

DIV. PT. LOC: 300' N. & 1120' W. FROM S.E. COR. SEC. 14

## FINAL PROOF SURVEY UNDER

Application No. ~~53365~~... Permit No. ~~38591~~.....  
IN NAME OF

.....LEROY T. FORMAN.....

Surveyed MAR. 25 1900., by ROBERT MUCKEN