

RECORDED
 JUN 9 1983
 WATER RESOURCES DEPT.
 SALEM, OREGON

T.3S.,R.1E.,W.M.

Application No. G-10987
 Permit No.

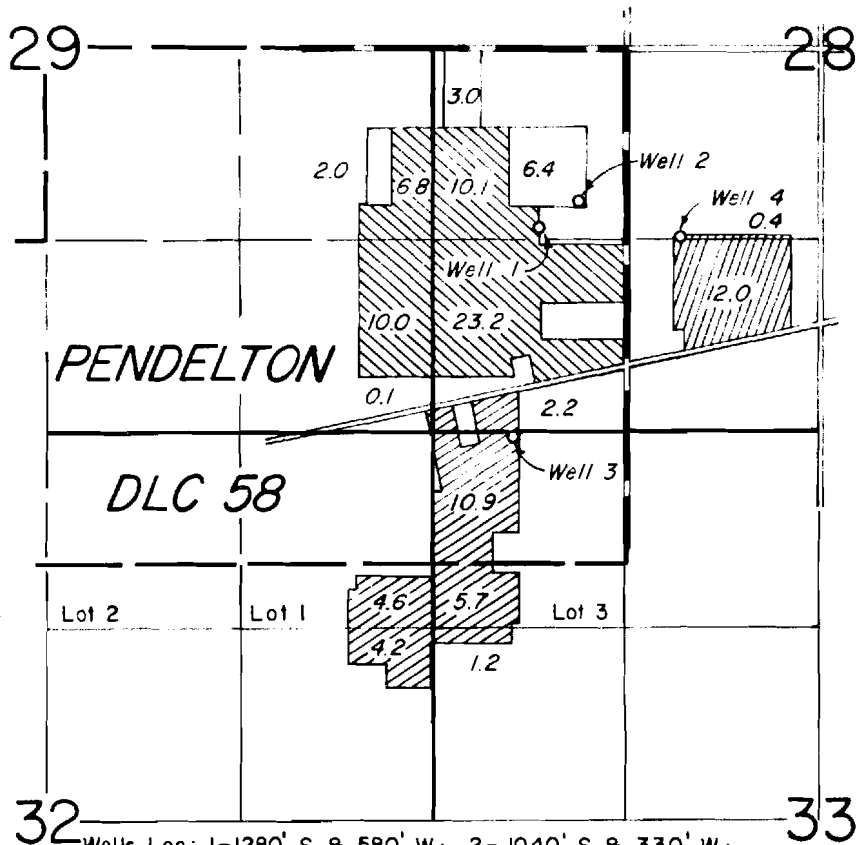

Wells Loc: 1-1280' S. & 580' W.; 2-1040' S. & 330' W.;
 3-2660' S. & 770' W.; 4-1300' S. & 360' E.;
 all from the NE corner Pendelton DLC 58

FINAL PROOF SURVEY UNDER

Application No. G-7106	Permit No. G-6852	
G-8084	G-7478	
G-9284	G-8712	

IN NAME OF
INDUSTRIAL FORESTRY ASSOC.

Surveyed AUG. 4, 1981, by *[Signature]*