

# T. 4 S., R. 2 W., W.M.

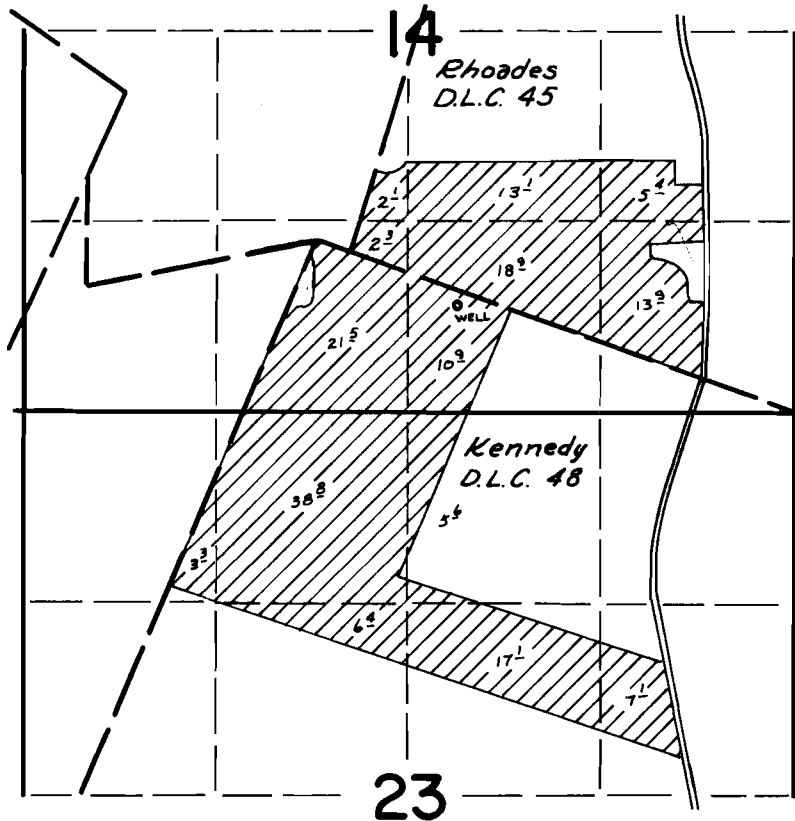

WELL LOCATED: 370' S & 730' E FROM SW COR. RHODES DLC 45

## FINAL PROOF SURVEY UNDER

Application No. G-4118 Permit No. G-3875  
IN NAME OF

MILTON HUNGSBERG

Surveyed Oct. 5 1972, by D. Norby