

T.5S.,R.2W.,W.M.

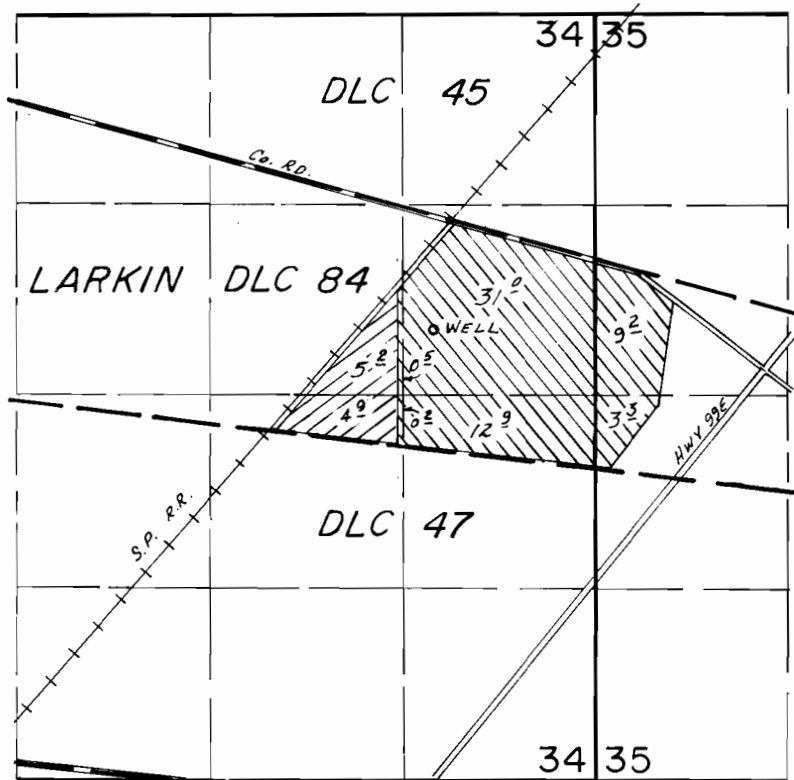
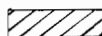
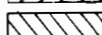

WELL LOC : 2170 S & 1100 W FROM NE COR. SEC. 34

-  Primary
-  Supplemental

SCALE: 1" = 1320'

FINAL PROOF SURVEY UNDER

Application No. G-10877 Permit No. G-10015...
IN NAME OF

.....O. M. SCOTT & SONS.....

Surveyed Mar. 21... 1986, by J.M. WARREN.....

4/7/86
BWB