

G-6291  
54719

T. 1S., R. 32E., W. M.

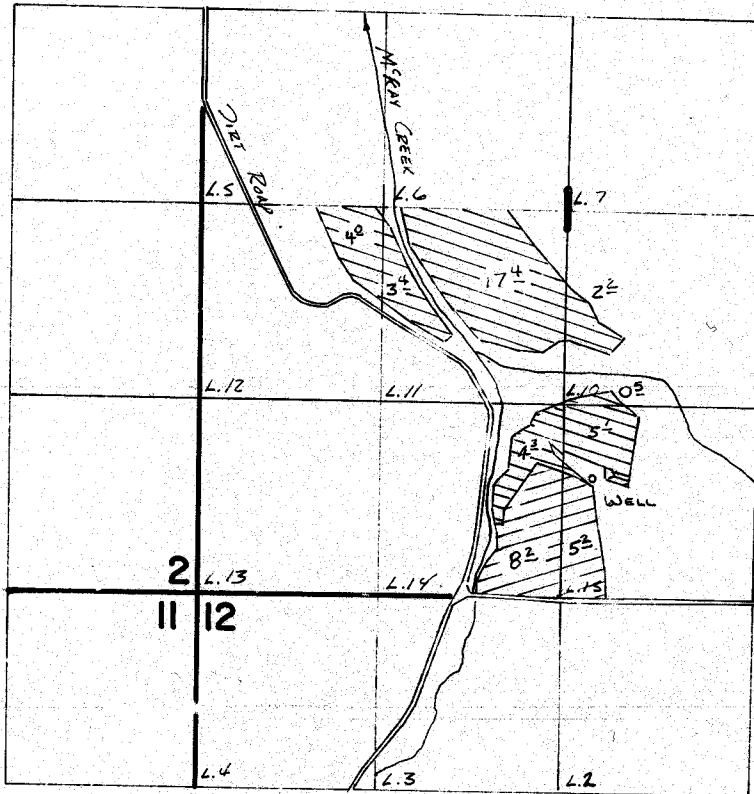

SCALE 1" = 1320'

WELL LOCATED 820' N. & 2700' E. FROM SW COR. SEC 1



SUPPLEMENTAL



PRIMARY

### FINAL PROOF SURVEY UNDER

Application No. **G-6778** Permit No. **G-6291**.....  
IN NAME OF

**JERRY...E... & HELEN...P...SUTHERLAND**

Surveyed 2:15..... 1979., by R. Barwin.....