

T. 8S., R. 40E., W.M.

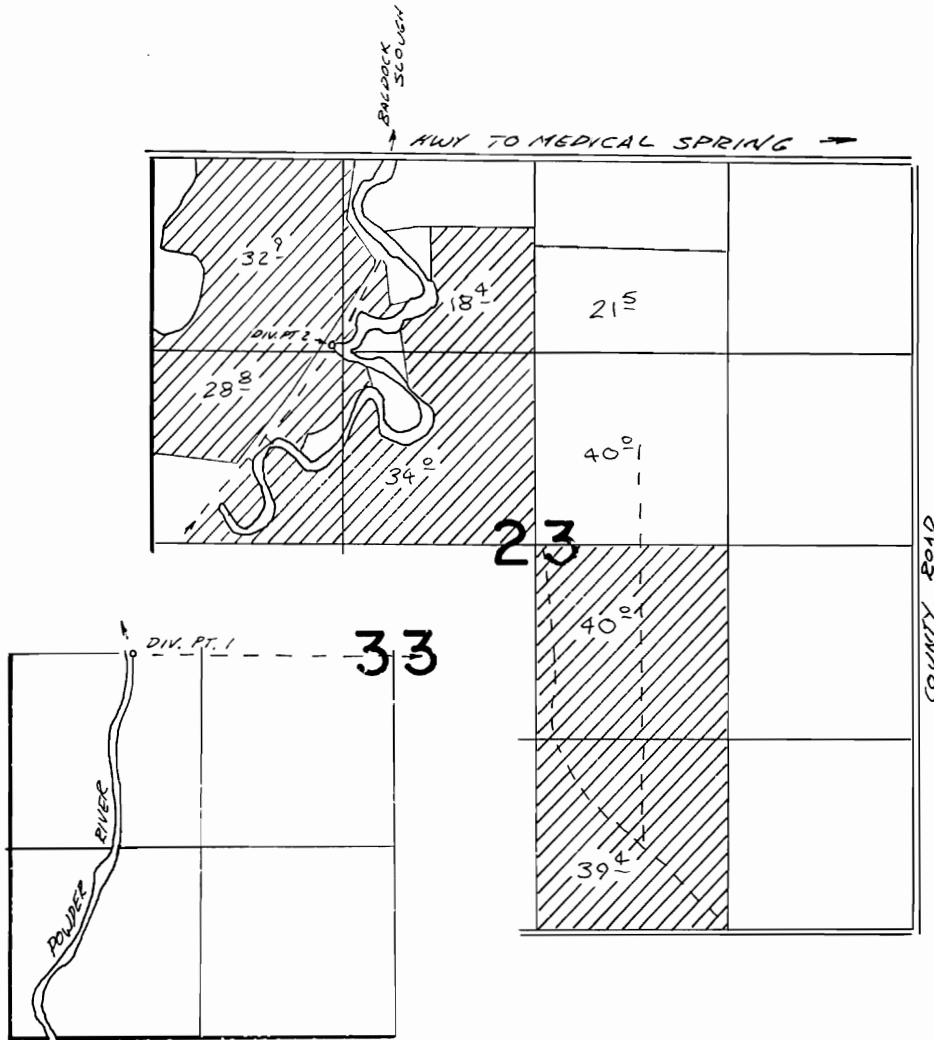

DIV. PT. 1 LOCATED 2690' N & 850' E FROM SW COR. SEC. 33  
DIV. PT. 2 LOCATED 1300' S. & 1250' E FROM NW. COR. SEC 23

**FINAL PROOF SURVEY**  
UNDER

**TRANSFER 4498**

Application No. **54003** Permit No. **40266**  
IN NAME OF

**KENT & BEVERLY JUSTUS**

Surveyed Aug. 5, 1981, by *E.L. Church*

8-3-83