

G-6040
34734

T. 5N., R. 28E., W.M.

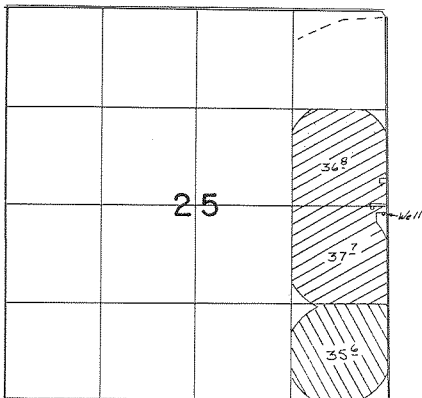

Well Location = 2540' N of 50' W. From SE Cor.
Sec 25

FINAL PROOF SURVEY
UNDER

G-7723

G-7188 -

Application No. G-6436 Permit No. G-6040 -

IN NAME OF

..... Charles A. Bloodsworth

Surveyed June 16, 1922, by K. Church

BB-R