

G-7188

75229

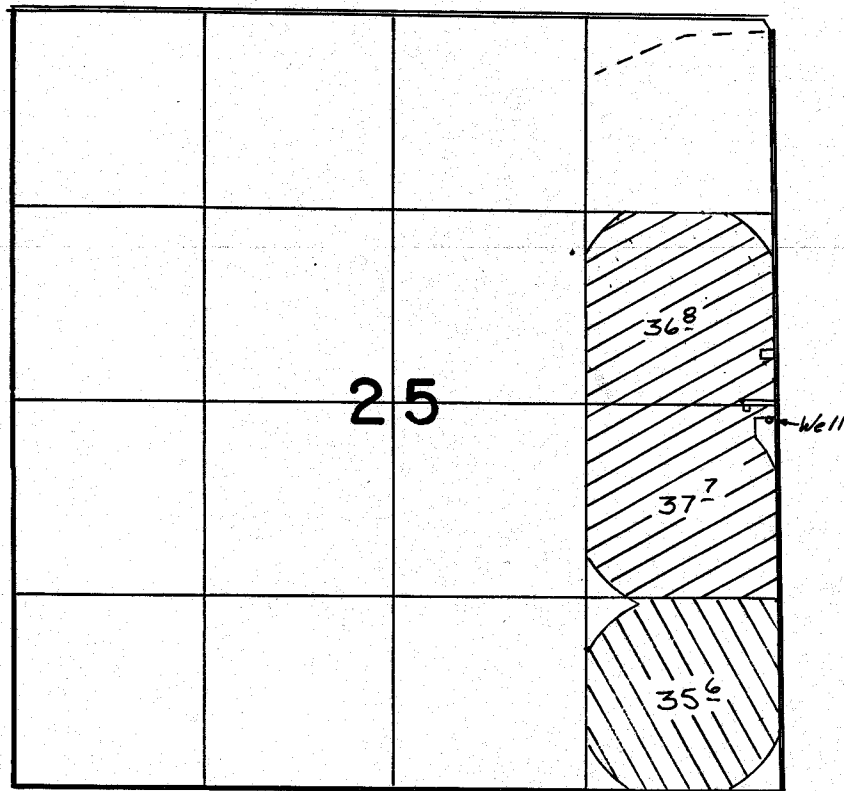

54735

T. 5N., R. 28E., W.M.



Well Location: 2540' N & 50' W. From SE Cor.  
Sec 25

**FINAL PROOF SURVEY**  
UNDER

G-7723                      G-7188 -   
Application No. **G-6436** Permit No. **G-6040** -   
IN NAME OF

..... **Charles A. Bloodsworth** .....

Surveyed *June 16*... 1982, by *V. Church*.....