

G-6975

54738

T. 2N., R. 33E., W. M.

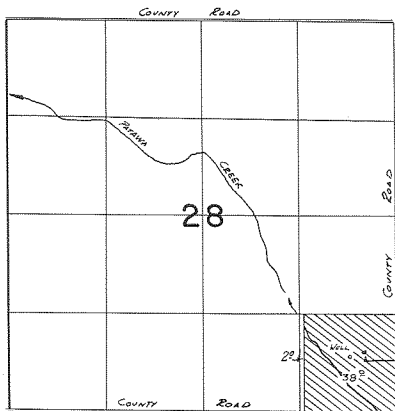

Well Loc: 740' N. + 630' W. FROM SE COR. SEC 28

FINAL PROOF SURVEY

UNDER

Application No. G:7538 Permit No. G:6975...
IN NAME OF

.....JAMES L. B. JERRI...A...BEALER..

Surveyed Dec. 26, 1982, by J. P. Church